

SUGAR SCOOP

Mid –Michigan’s Finest Recreational Community

August 2021



Our Treasurer, Matt found this when coming into the POA Office.

The blue-tailed **skink** is a type of lizard native to Australia. As its name suggests, this small reptile features a striking blue tail at the end of a dark brown or black body. Skinks are active during the day and are able to tolerate a wide range of temperatures. Their scientific name is *Cryptoblepharus egeriae*.

Upcoming Events in

Sugar Springs

12th Annual

Fly-In & Pancake

Breakfast

August 21st

7:30 am—11:00 am

Rummage Sale

September 4th

At the Activity Center

9 am - 4 pm

Butman Township

Golf Scramble

September 15th

9:30 am Shotgun



July 2021 is now in the books and we continue to move forward. The Craft Show and Fireworks were both a huge success and enjoyed by all (except maybe not by some of our four legged friends). I would like to thank and recognize all the volunteers for their support and efforts to make it happen!

All Capital Projects will be completed by August 31 with Phase 2 Camper Storage being done this month.

The lakes have been busy with the weather cooperating most of the time. But we did need the rain! Beach Clubs remain busy and are for our members and their guests. Please make sure you have your Sugar Springs car sticker on your windshield or your Sugar Springs guest pass visible. You can get guest passes from the POA office. The aeration systems that have been installed in the lake seems to be getting results. I will pass on the findings from our lake treatment company when they become available. Our lakes are a big asset for our members and guests. We must all do our part to keep them clean and safe for future use.

I am hoping the trash pick up debacle is coming to an end. American Waste has started pick ups and Republic cans will be picked up this month according to the Township. Stay tuned for the latest.....

The golf course is in great shape and we continue to see new faces every week. The Pro Shop is full of merchandise for on or off the course. Mark always has the latest in equipment and apparel.

The Hearth continues to move forward even with a severe staff shortage. We are not in this alone as most businesses that have stayed open need help. If you know anyone looking for full or part time work come on in to talk to Tina, Andrea or myself. We are flexible with schedules and look forward to meeting you!

Most Sugar Springs activities are back up and operating. You can call the POA office with any questions on your favorite activities. Days and times may have changed. Be safe and let's start living again.

There are several events coming up for the whole family to enjoy. The Fly In Pancake Breakfast is on Saturday August 21 from 730am – 11am at the airpark. Come enjoy breakfast and watch the planes land. Activities for the kids. Fun for all ages. The Rummage sale will be on Saturday September 4 from 9am – 4pm. You are sure to find some cool treasures!

We have made significant strides this past year and will continue to do so. I am optimistic about the direction we are heading and look forward to a great end of summer.

STAY SAFE AND ENJOY WHAT SUGAR SPRINGS HAS TO OFFER.

David Harris





SSPOA NEWS

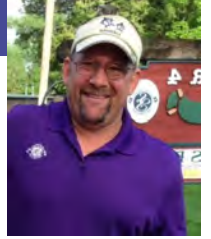

From the Board of Director, President

Open letter to Sugar Springs Members. This communication is for Sugar Springs Property Owners Association members and cannot be reproduced/ pasted or shared to social media

I would like to remind everyone of a few events that will be taking place here at Sugar Springs.

We will be having our..

12th Annual Fly-in Pancake Breakfast

August 21st, 7:30 am—11:00 am

~Everyone Welcome~

Our Bi-Annual Rummage Sale

September 4th, 9:00 am—3:00 pm

~At the Activity Center~

Butman Township Fire Department Golf Scramble

September 15th

~Sugar Springs Golf Course~

Lancers Room

I would like to take a minute and thank everyone for your support and patience and making Sugar Springs the wonderful place it is today.

Tom Hug



MID YEAR TREASURER'S REPORT

Now that we have passed the halfway point in 2021, it is a good time to take a look at where we stand financially. We are very stable with our funds in both operating cash and also our reserve funds. Through June, our revenues are over \$200,000 above budget with net income \$115,000 over budget. Our administration revenue, which is primarily our dues collections, is up considerably compared to the last two years.

The buildings and grounds revenue is also up compared to the last two years. The buildings and grounds department derives its revenue primarily from boat dock rentals, camper storage spaces, the campground and gate card sales. The biggest driver of this increase is additional usage of the campground. The revenue is down from normal years at the pool and fitness center. This was expected because of prorated 2021 memberships for people who purchased 2020 memberships that could not be fully fulfilled due to Covid closures.

Play has increased at the golf course the last two years which has led to increased revenue. Compared to 2019, our last uninterrupted year, revenue is up \$58,000. Of that increase, \$30,000 of it is from the Trackman golf simulator purchased at the beginning of the year. That means that regular golf play has accounted for the other \$28,000.

The restaurant is continuing to show great sales numbers. When compared to 2019, our last full year, restaurant sales are up nearly \$23,000. Considering in 2019 we set our record for highest sales at the restaurant, things are trending in a positive fashion. Food and beverage margins are down 4% which is helping better control our costs.

As for capital expenditures, we have purchased the previously mentioned Trackman golf simulator, a rough mower for the golf course, a mower for buildings and grounds, the deck awning over our new deck and completed the sewer project in front of the restaurant. Two unexpected expenditures were a new furnace and air conditioning unit at the POA office to replace the previous one that was dying and a new pizza oven because the current one was constantly down during busy periods. The final project to be completed will be the next section to improve camper storage. Once that is completed, our capital expenditure costs for the year will be less than we budgeted.

Matt Schindler

Comptroller/Treasurer

FINANCIAL NEWS

FINANCIAL TOTALS

June 2021

Cash on Hand: \$1,900,399 Lake Dredging: \$95,000 Emergency Reserve: \$128,000

Building Fund: \$64,726 Bathhouse Fund \$60,000

| <u>REVENUE:</u> | June Actuals | June Budget | YTD ACTUALS | YTD BUDGET |
|-----------------------|------------------|------------------|--------------------|--------------------|
| Administration | \$24,427 | \$30,450 | \$1,186,146 | \$1,144,100 |
| Building & Grounds | \$8,091 | \$4,920 | \$169,634 | \$156,230 |
| Pool | \$3,866 | \$3,475 | \$36,691 | \$35,150 |
| Pro Shop /Golf Course | \$42,731 | \$38,610 | \$280,350 | \$261,320 |
| Restaurant | \$84,287 | \$75,000 | \$286,289 | \$228,000 |
| Lake Management | \$3,208 | \$5,000 | \$255,695 | \$240,000 |
| Total Revenue | \$166,610 | \$157,455 | \$2,214,805 | \$2,004,800 |
| <u>EXPENSES:</u> | | | | |
| Administration | \$36,464 | \$38,905 | \$235,294 | \$241,825 |
| Building & Grounds | \$39,417 | \$35,850 | \$216,309 | \$203,710 |
| Pool | \$12,610 | \$12,665 | \$76,492 | \$80,120 |
| Pro Shop | \$23,029 | \$19,485 | \$128,196 | \$104,785 |
| Golf Course | \$41,677 | \$41,445 | \$145,729 | \$141,950 |
| Restaurant | \$88,772 | \$77,560 | \$342,193 | \$294,930 |
| Lake Management | \$46,349 | \$25,350 | \$148,894 | \$131,600 |
| Total Expenses | \$288,318 | \$251,260 | \$1,293,107 | \$1,198,920 |
| Rev. Less Expenses: | (\$121,708) | (\$93,805) | \$921,698 | \$805,880 |

Cash Savings Account: \$19,230 Petty Cash Account: \$3,405

Memorial Savings: \$7,298



Dear Member's/Property Owners,

Summer is on the way out but there is still plenty of time to get out and play some golf. The golf course is in phenomenal shape, if you haven't had the chance to play, please make a point to get out and play.

The golf course and the golf business in general has experienced a lot of new and returning players. With that said, tee time availability has been more difficult than in the past. If you are interested in making tee times, please be aware that you can call up to 7 days in advance. As a courtesy, we ask that you arrive at least 15 minutes prior to your scheduled time so that you can be prepared to play and cancel any times that you are not able to keep. The weekends over the next few weekends have some larger travel groups, so times are somewhat limited.

Please be aware the golf course is for registered golfers only. Please do not walk, bike or venture out onto the course at any time. Thanks for the cooperation and informing any guests of this policy.

Special Thank You to my golf staff for continuing to provide excellent service to all our golfers!! Al, Bill, Dale and the outside staff as well and Dwight and the maintenance crew for keeping the golf course in top notch condition!! Thank you for supporting your club and pro shop!!

Mark Bayer, PGA

Head Golf Professional



Handicap Championship Results

White Tee A

| | | |
|--|----|---------|
| 1 st Place - Dennis Shumway | 68 | \$60 |
| 2 nd Place - Jay Hehn | 69 | \$50 |
| T3 rd Place - Jim Ferrari - John Snyder | 72 | \$26.50 |

White Tee B

| | | |
|--|----|---------|
| 1 st Place - Dave Ehle | 71 | \$60 |
| 2 nd Place - Nick Vitale | 72 | \$50 |
| T3 rd Place - J. Krevinghaus - P. Redman - B. Baker | 74 | \$18.50 |

White Tee C

| | | |
|--|----|------|
| 1 st Place - <i>Kevin Klott *Overall Champion</i> | 66 | \$60 |
| 2 nd Place - Tom Hug | 71 | \$50 |
| 3 rd Place - Rick Fuller | 74 | \$35 |
| 4 th Place - Jim Schumacher | 78 | \$20 |

Gold Tee A

| | | |
|--|----|---------|
| 1 st Place - Dave Lovejoy | 64 | \$60 |
| 2 nd Place - Ray Gagnon | 67 | \$50 |
| T3 rd Place - J. Bremer - M. Gentry - F. Jerome | 71 | \$27.50 |

Gold Tee B

| | | |
|---|----|---------|
| 1 st Place - Lou Gall | 67 | \$60 |
| T2 nd Place - M. Mahaffy - D. Maurer | 70 | \$42.50 |
| 4 th Place - Jim Carlson | 71 | \$25 |
| 5 th Place - Jeff Solis | 72 | \$20 |

Gold Tee C

| | | |
|---|----|------|
| 1 st Place - Mark Klott | 66 | \$60 |
| 2 nd Place - Andy Springstead | 67 | \$50 |
| 3 rd Place - Roger Essenmacher | 68 | \$35 |
| 4 th Place - Dan Clarke | 69 | \$25 |
| T5 th Place - R. Greene - B Heydenburg | 71 | \$10 |

Handicap Championship Results

Gold Tee D

| | | |
|---|----|---------|
| 1 st Place - Tom Pellegrin, Jr | 62 | \$60 |
| 2 nd Place - Joe Wineland | 70 | \$50 |
| 3 rd Place - Joe Novak | 72 | \$35 |
| T4 th Place - H. Hale - B. Hubenet | 77 | \$22.50 |

Green Tees

| | | |
|---------------------------------------|----|------|
| 1 st Place - Penny Holzman | 73 | \$60 |
| 2 nd Place - Bev Zuelch | 76 | \$45 |
| 3 rd Place - Carol Johnson | 78 | \$30 |

Silver A Tees

| | | |
|---------------------------------------|----|------|
| 1 st Place - Carla Maxim | 61 | \$60 |
| 2 nd Place - Sherri Visnaw | 68 | \$45 |
| 3 rd Place - Shari Holcomb | 70 | \$30 |
| 4 th Place - Sue Creech | 71 | \$15 |

Silver B Tees

| | | |
|---|----|---------|
| 1 st Place - Jane Giffin | 61 | \$60 |
| 2 nd Place - Marsha Bailey | 68 | \$45 |
| T3 rd Place - B. Springstead - J. Lane | 70 | \$22.50 |

Next EVENT - CLUB CHAMPIONSHIP - August 28th - 29th
Stroke Play - Flighted - White Tees & Green Tees

GOLF SCRAMBLE



Fundraiser for the

Butman Township Fire Department



WEDNESDAY, SEPTEMBER 15TH

SUGAR SPRINGS GOLF COURSE

MEN ~ WOMEN ~ MIXED TEAM

STRAIGHT SCRAMBLE ~ 9:30 AM SHOTGUN START

\$50.00 PER PLAYER (PRE PAID GOLF MEMBERS)

\$60.00 PER PLAYER (NON-PREPAID MEMBERS)

Includes 18 Hole of Golf & Cart, Coffee & Donuts at Registration,

Hotdogs at the turn & Spaghetti Lunch

(includes salad and garlic bread)

Lemonade, Ice Tea & Beer included

Also a cash bar will be available.

Sign up at the Sugar Springs Pro Shop by September 12th

Checks Payable to **Butman Firefighter's Association**



A friendly reminder for Members
Sugar Springs
Architectural & Environmental Committee

As Sugar Springs Members start preparing for Spring, please be aware of the following Rules and Restrictions:

Homeowner:

Construction Permits are required for the following:

**** Failure to acquire a SS Construction Permit may result in a \$250 violation assessment**

New Home

Garage/Carport/House Addition

Outbuilding

Lot Modification, Beach work (DEQ Permit also required)

Dock and/or Hoist: Must be no more than 4' wide and 20' long and must be placed no less than 10' from side property line

Setback Variance Request

Deck, Dog Pen, Gazebo

Siding/Roofing: No charge, must provide proposed colors for approval

Tree removal: Live trees greater than 4" in diameter

Boat trailers, snowmobile trailers and utility trailers may be stored on homeowner's lots year-round, provided they are stored completely behind the leading edge of the home, from the road side.

During the time period of **April 15th to the 3rd Sunday** in October, boat trailers, may be in the driveway of a home as far back from the road as reasonable.

During the time period from the **3rd Sunday in October to April 15th**, a snowmobile trailer, may be in the driveway of a home as far back from the road as reasonable.

Camping units are allowed at home for a maximum of two (2) weeks for performing maintenance and/or getting ready for a trip.

Camping:

Campers can only be placed on lot from the 1st Saturday of April through November 30th of each year

Camping Stickers

Camping sticker for each camping unit must be obtained from POA office without cost to the member

Suggested Sticker Placement: within 10' from the driveway and 10' from the front property line

Camping units are limited to two (2) per lot

Boats, jet skis, trailers of any kind, vehicles, lawn mowing equipment, etc. are not allowed on any lot without a camping unit in place.

At no time is solo tent camping allowed. Tents on camping lots are allowed only when a camping unit with a qualified sewer connection is present and available.

Construction Permits are required for the following:

**** Failure to acquire a SS Construction Permit may result in a \$250 violation assessment**

Camping pad: Placement - no closer than 10'. from any side property line, 75' from the normal high water lines of the lake and 35' from any street line (this is 68' from the center line of the road). Permanent camping pads and/or driveways are prohibited (i.e. asphalt paving, concrete paving, etc.).

Tree removal: Live trees greater the 4" in diameter

Well House: Cannot exceed 6' long, 5'wide, and 5' high at the roof peak

Decks: Ground level deck with no railing

Docks: Must be no more than 4' wide and 20' long and must be place no less than 10' from side property line

Sewer Connections:

Sewer connection must be within 10' from the approved camper location

Any questions concerning Butman Township Sewer Ordinance please contact Butman Township (989)426-4351

** For additional information on SS Rules and Regulations see the "SUGAR SPRINGS REGULATIONS AND POLICES" PAMPHLET, SS Covenants, and SS Bylaws. These documents can be acquired from the Sugar Springs web site or POA Office.

Partial listing of Non-Compliance Assessments currently in force:

Camper Permits

- Failure to post a current Camping Permit, First notice warning
- Failure to post a current Camping Permit, Second notice \$50 Assessment
- Failure to post a current Camping Permit, Subsequent notice \$100 and possible legal Action

Camper mobilization and de-mobilization

- Campers on lots prior to the first Saturday in April \$150
- Campers on lots after November 30 \$150
- Second mobilization violation \$500
- More than 2 campers on one lot, first violation \$150
- More than 2 campers on one lot, second violation \$500

Chronic or Flagrant violations \$500

Additional Violations

1. Starting construction without a permit \$250
2. Failure to meet approved setback requirements \$150 and cure
3. Dumping any waste water on ground \$1,000 and Referral to Legal
4. Home Owner Parking Violations, first violation \$100
5. Home Owner Parking Violations, second violation \$250
6. Unauthorized items on Lot \$50 - \$100

** Other assessments are levied based on severity and frequency of the violation



POA OFFICE HOURS

Monday through Friday
9 am to 4 pm
Closed Saturday, Sunday and Holidays

Phone: (989) 426-4111

Phone Directory:

Activity Building—989.426.0939

Activity Center—989.426.0938

Campground Reservations—989.426.4232

Pro Shop—989.426.4391 or 989.426.1162

Restaurant—989.426.9203

Board of Directors

Meeting Dates

All meetings will be held in the Activity Center at 10:00 am

Due to Covid-19 meetings may be subject to change

March 20, 2021

June 19, 2021

(Annual Meeting at 1:00 pm with the General Membership meeting following at 2:00 pm in the Activity Center)

September 18, 2021

12 December 11, 2021



Sugar Springs Campground

1440 Sugar River Rd.
Gladwin, MI 48624

Reservations Call ~ 989/426.4232
(starting April 1st)



| | DAILY | WEEKLY | MONTHLY | GROUP DAILY* |
|-----------|-------|--------|---------|--------------|
| Members | \$18 | \$105 | \$350 | \$16 |
| Guest | \$20 | \$118 | \$390 | \$17 |
| Public | \$21 | \$126 | \$465 | \$18 |
| Surcharge | \$11 | \$42 | \$132 | \$11 |

*A Winter Surcharge will be added to Regular Fees
from December 1st thru February 28th*

*Group rates only offered on pre registered & pre paid
groups of 4 or more sites

Campfire Wood Available

SUGAR SPRINGS CAMPGROUND AND NATURE TRAILS

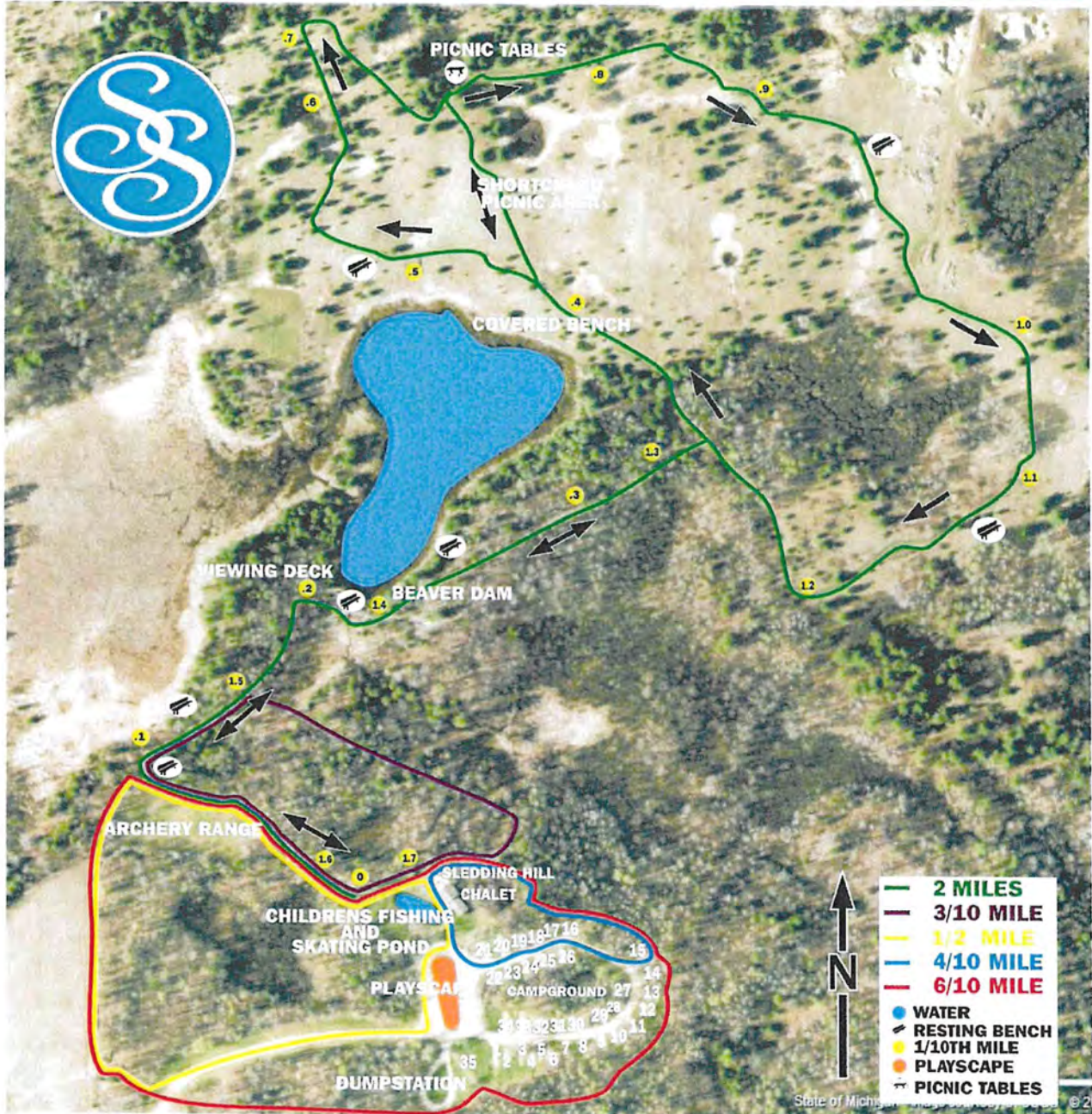

CAMPGROUND RESERVATIONS
989-426-4232

POA OFFICE
989-426-4111

GOLF PRO SHOP
989-426-4391

HEARTH RESTAURANT
989-426-9203

POOL
989-426-0938

Walking Trail Map around Lake Lancelot

You can start from anywhere from the directions below. Parking is available at the Queens Way Boat Launch, Huntington Beach Club & Winchester Commons Area.

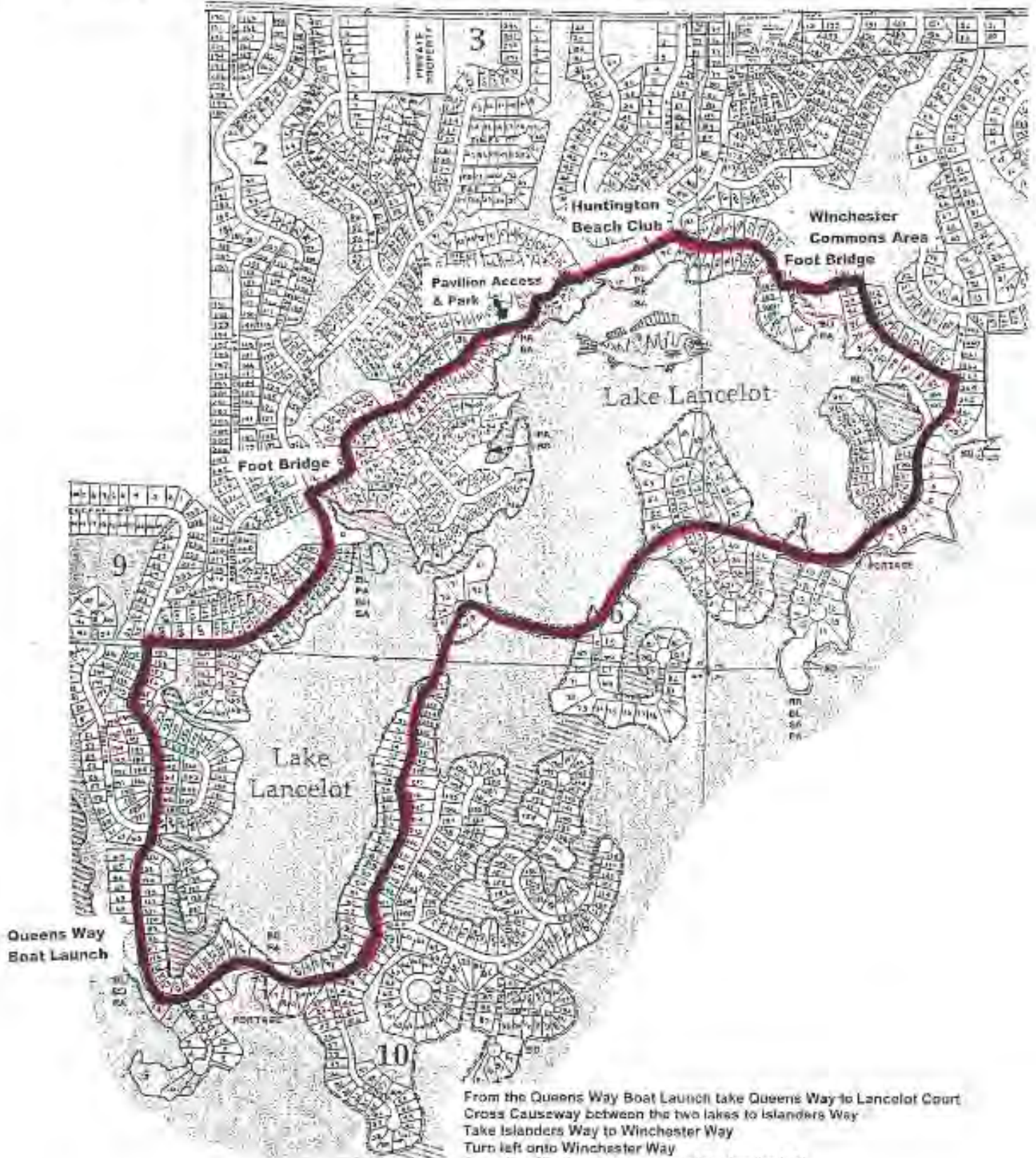

From the Queens Way Boat Launch take Queens Way to Lancelot Court
Cross Causeway between the two lakes to Islanders Way
Take Islanders Way to Winchester Way
Turn left onto Winchester Way
Go to the Winchester Commons Area (on the left)
Cross over the Footbridge to Huntington Way
Follow Huntington Way to the Huntington Beach Club
Follow path through Commons to Knights Circle to the left
Follow the Access to the Pavilion
Follow commons to King Arthurs Court, then to King Henry Circle
Cross over Footbridge to Kings Way
Take Kings Way to Queens Way and you should be back where you started

Sugar Springs Plat Map

- 1. HIGHLANDER (HLR)
- 2. SIR RICHARDS (SRR)
- 3. KINGS (KR)
- 4. HUNTINGTON (HR)
- 5. WINCHESTER (WR)
- 6. ISLANDERS (IR)
- 7. MANCHESTER (MR)
- 8. FAIRFIELD (FR)
- 9. QUEENS (QR)
- 10. LANCER (LR)
- 11. N. WESTCHESTER (NWCW)
- 12. S. WESTCHESTER (SWCW)
- 13. HAMILTON (HR)
- 14. SALISBURY (SR)
- 15. BERKSHIRE (BR)
- 16. LAKESIDE (LS)
- 17. CASTLEVIEW (CR)
- POA MAINTAINED COMMONS
- POA NATURAL COMMONS
- NO WASTE ZONE

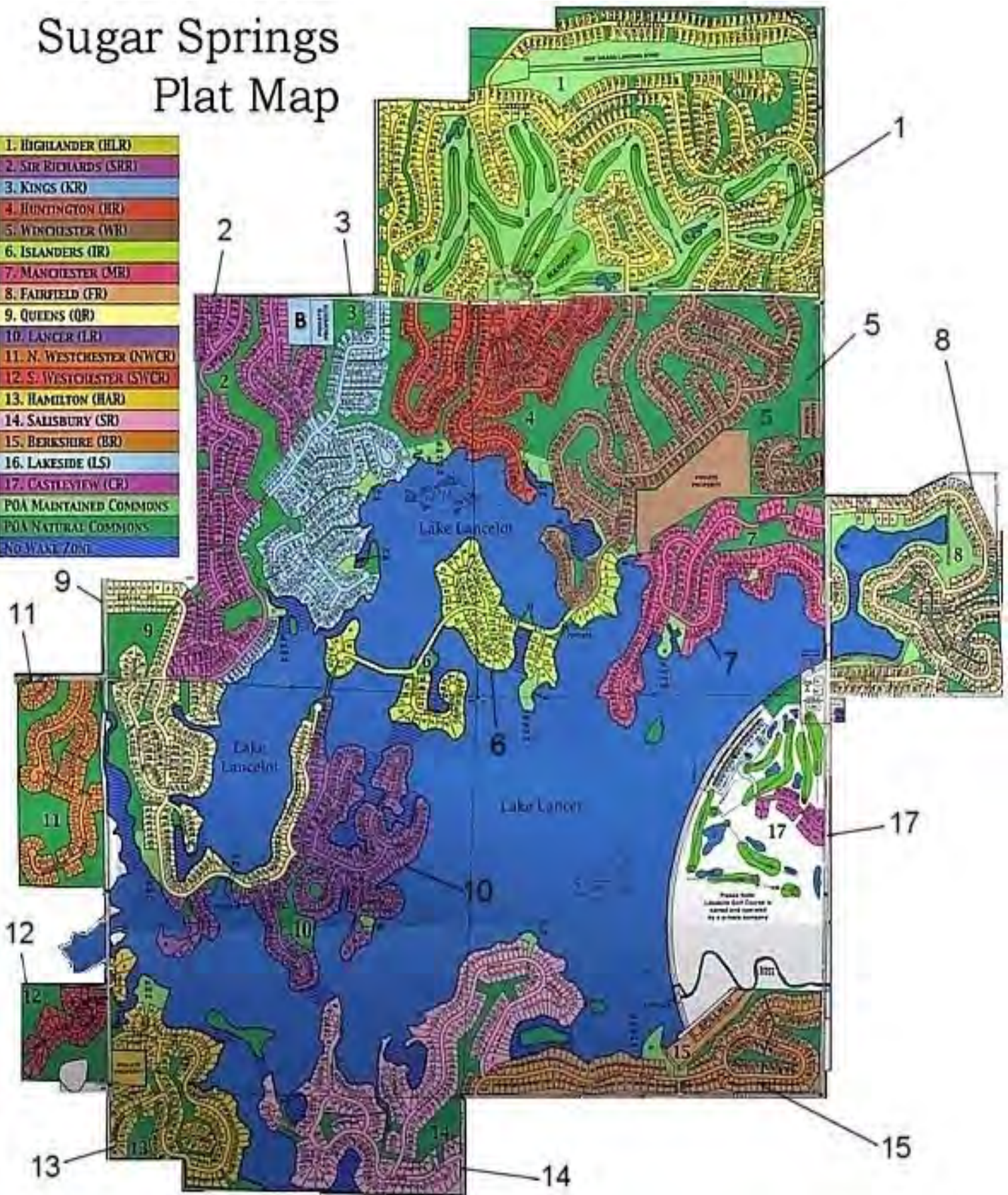



Restaurant Hours

Monday - 11am - 8pm

Tuesday - 11am - 8pm

Wednesday 11am - 8pm

Thursday 11am - 8pm

Friday 11am - 9pm

Saturday 11am - 9pm

Sunday 12pm - 7pm

Please call ahead for reservations ~ 989.426.9203

Regular Menu Dine In & Carry Out

Starters:

Bada Bing Shrimp

Lightly dusted shrimp, fried to a crispy golden brown, tossed in our house made sweet spicy Asian sauce. **\$10.00**

Mozzarella Cheese Sticks

Italian seasoned, breaded deep fried and served with marinara or ranch dressing. **\$7.95**

Beer Battered Onion Rings

Thick cut slices of sweet onions, battered and deep fried. **\$8.00**

French Fries

Basket of French fries deep fried to a crispy golden brown and served with ketchup. **\$5.50**

Chicken Tenders

Breaded chicken tenders deep fried and served with choice of ranch, honey, honey mustard, BBQ or hot sauce **\$8.00** (add fries **\$2.75**)

Wings

Boneless:

Small

Market Price

Large

Market Price

Available Sauces:

Traditional:

Small

Large

Plain, hot, mild, dirty, BBQ, or garlic herb parmesan butter

Soups:

Seasonal Soup of the Day

Cup \$3.75

Bowl \$4.75

Roasted Poblano Corn Shrimp Chowder

Cup \$5.75

Bowl \$6.75

(Poblano available weekends only)

Mixed Greens:

Caesar Salad

Chopped romaine lettuce, tossed in a creamy Caesar dressing and topped with parmesan cheese and house made garlic croutons. Can be gluten friendly when prepared without croutons. **\$9.50** (Add chicken **\$3.00**) (Add Salmon **\$7.00**) (Add Shrimp **\$5.00**)

Grilled Cherry Chicken Salad

Chilled mixed greens topped with dried cherries, grilled chicken, tomatoes, cucumbers, red onions and toasted almonds. Served with raspberry vinaigrette dressing. **\$12.50**

Steakhouse Salad

Sirloin steak in a balsamic marinade chargrilled to your preference, bacon, red onion, tomatoes and bleu cheese crumbles served on chilled mixed greens with a balsamic vinaigrette dressing. **\$12.50**

Chef Salad

Chilled mixed greens, ham, turkey, bacon, tomatoes, red onions, cheddar jack cheese and sliced egg. Served with choice of dressing. **\$12.00** (Substitute chicken instead of ham and turkey add **\$2.00**)

Build - Your - Own - Pizza

Choice of Crust: Traditional or butter garlic. Gluten free cauliflower crust is available in 10" pizza only for additional **\$6.00**

Personal 10" Cheese Pizza \$7.75

Toppings \$1.00 each

Large 14" Cheese Pizza \$12.00

Toppings \$1.50 each

Extra Cheese \$1.50

Extra Cheese \$2.50

Toppings: Pepperoni, ham, Italian sausage, ground beef, bacon, red onions, mushrooms, green bell peppers, red bell peppers, black olives, pineapple, spinach, tomatoes, banana peppers, jalapenos and anchovies

| | | |
|---|---------------|---------------|
| | 10" | 14" |
| Add Chicken | \$3.00 | \$6.00 |
| Add Crumbled bleu cheese or feta | \$1.00 | \$2.00 |

Specialty Pizza and More

| | | |
|--|----------------|----------------|
| | 10" | 14" |
| Supreme | | |
| Pepperoni, ham, Italian sausage, green peppers, red onions and mushrooms | \$10.50 | \$16.99 |
| Mediterranean | | |
| Pizza sauce, mozzarella blend cheese, feta cheese, fresh spinach, red onions black olives tomatoes, mushrooms, red peppers and artichoke hearts | \$10.99 | \$17.99 |
| Meat Lovers | | |
| Pepperoni, ham, Italian sausage, bacon and ground beef | \$10.50 | \$16.99 |

Calzone

Your choice of two items **\$10.00** (Additional items **\$1.00** each)

Cheesy Garlic Bread

Served with pizza sauce for dipping **\$6.75** (Add jalapenos **\$.50**)

South of the Border

Wet Burrito

Made with your choice of chicken or seasoned ground beef with refried beans and smothered with enchilada sauce and melted cheddar jack cheese. Served with lettuce, tomato, onions, black olives and salsa \$10.50

Chicken Quesadilla

Large flour tortilla stuffed with chargrilled chicken, cheddar jack cheese, diced red onions, tomatoes, red and green bell peppers. Grilled and served with salsa and sour cream on the side \$10.00

Chicken and Spinach Quesadilla

Large flour tortilla stuffed with a blend of white cheeses, chargrilled chicken, red onions and fresh spinach. Grilled and served with salsa and sour cream \$10.00

Nachos

Our house made yellow corn tortilla chips topped with melted cheddar jack cheese, seasoned ground beef, lettuce, tomatoes, red onions, black olives and jalapenos. Served with salsa and sour cream on the side \$9.50

Burgers & Sandwiches

Sugar Springs Burger

Build your own favorite. ½ lb. hand pattied ground beef, seasoned and char-grilled. Served on a brioche bun with lettuce, tomato, onion and house made chips \$9.95.

Add: American, Swiss, Provolone, Cheddar Jack, Grilled Mushrooms & Onions, Black Olives \$1.50 each

Premium Add On: Blue Cheese Crumbles, Crumbled Feta Cheese or Bacon \$1.50 each

Patty Melt

Our traditional hand-pattied burger seasoned and char-grilled, served on grilled rye bread with Swiss cheese, grilled onions and Thousand Island dressing with house-made chips \$10.25

Club Wrap

Shaved ham, turkey, bacon, mayonnaise, romaine, tomato, Swiss and American cheese wrapped in a 12" tortilla and grilled \$9.95

Sliders

3 beef topped with grilled red onions and American cheese or 3 chargrilled chicken topped with grilled red onions and swiss cheese. \$7.50 (no mix and matching)

Chicken Hani

Chargrilled chicken breast julienned with melted provolone cheese served on a warm pita bread with mayo, romaine, tomatoes and red onions \$9.95

Chicken Caesar Wrap

Chargrilled chicken breast diced and served in a 12" flour tortilla with romaine, creamy Caesar dressing, parmesan cheese and grilled \$9.25

(All sandwiches are served with housemade chips. Add fries \$2.75; onion rings \$3.25. House side salad \$2.75; Side Caesar salad \$4.25)

Entrees

Balsamic Steakhouse Sirloin

Hand cut sirloin steak in a balsamic marinade and cooked to your preference. Topped with garlic herb butter \$16.00
(add sautéed mushrooms or red onions \$2.00)

Chopped Sirloin

Hand pattied ground beef steak seasoned and chargrilled to your preference then smothered with grilled red onions and house made brown gravy \$12.00
Add sautéed mushrooms \$2.00)

Liver and Onions

2 slices of beef liver grilled to your preference and topped with grilled red onions and bacon \$13.00

Chicken Alfredo

Chargrilled chicken breast julienned with sautéed red onions, sweet peas and red bell peppers in a garlic parmesan cream sauce and served over fettucine pasta \$15.00

Shrimp Scampi

Jumbo shrimp sautéed with zucchini and garlic in butter, lemon juice and white wine. Served over angel hair pasta \$16.95

Chargrilled Chicken Dinner

2 chicken breasts chargrilled, served plain or basted with BBQ sauce \$13.00

Raspberry Almond Chicken

Chicken medallions dusted in seasoned flour and pan seared. Topped with our house made raspberry sauce and toasted almonds \$14.00

Chicken Marsala

Chicken medallions dusted in seasoned flour and pan fried with mushrooms and garlic in a marsala sauce and served over fettucine pasta \$15.00

Fish & Chips

Hand cut COD fillets prepared your way. Hand dipped in our house made beer batter and deep fried; pan fried or lemon pepper seasoned and baked \$13.00

Salmon

Salmon fillet either chargrilled or blackened and topped with our house made Cajun sauce \$19.95

(All entrées are served with a house salad or a cup of our seasonal soup and choice of the following side items except for pasta dishes: baked potato, mashed potato, French fries, wild rice or vegetable of the day. Additional sides \$2.75. Add Poblano corn shrimp chowder, weekends only \$2.25)

* Consuming raw or undercooked meats, poultry, seafood, shellfish or eggs may increase your risk of foodborne illness, especially if you have certain medical conditions

HEARTH KIDS MENU

**The kids menu includes an entrée,
A drink and your choice of 2 sides.**

- Hot dog
- Grilled cheese Sandwich
- Macaroni & cheese
- Sliders W/Cheese
- Kids pasta W/ Choice of white or red sauce
- Kids Chicken Tenders

Your choice of 2 Sides

- French fries
- Carrot sticks w/ ranch
- Mashed potatoes
- Vegetable of the day
- Small Salad
- Seasonal Dessert

\$5.99



The Sugar Springs Recreation Committee invites you to attend their monthly Birthday Dinners held on the 4th, Monday, of the month at 5:00 pm at the Hearth Restaurant.

Join us for dinner and we will provide the dessert. Have fun with friends, or make new ones as we celebrate those who have had their birthdays throughout the month. Even if its not your birthday come on out and celebrate with us!

Monday, May 24th, 2021

Monday, June 28th, 2021

Monday, July 26, 2021

Monday, August 23, 2021

Monday, September 27, 2021

ACTIVITIES

| | |
|---|--|
| <p>What: SUGAR SPRINGS ARTISTS When: Tuesdays –Painting on Your Own Where: Activity Building Time: 10:00 AM Cost: \$10/year + Art Classes once a month at \$15 plus supplies Contact: Carole Krecioch, Coordinator caronkre@gmail.com Comments: Mostly two-dimensional artists in all mediums – acrylic, charcoal, graphite, oil, pastels, pen & ink, watercolors, photography, quilt art, sculpting, weaving & woodworking. Supportive and non-competitive atmosphere. We have fun trying new things and sharing art and friendship. Beginners and Newcomers most welcome!</p> | <p>What: BIBLE STUDY When: 2nd and 4th Tuesdays Where: Activity Building Time: 5:00 – 6:30 PM Cost: Member ID only Contact: Barb Clough 989-426-3571 Comments: All faiths welcome.</p> |
| <p>What: BOCCE BALL When: June 2 to August 3, 2019 Organizational Meeting: May 22, 2019 at Activity Center Where: Bocce Courts Time: Teams choose Cost: \$15 + Member ID Contact: Dick Fawcett 989-426-5386 989-329-0152 dadfawcett@gmail.com Comments: Unable to commit for full season? Consider signing up as a substitute and try out this fun way to meet neighbors and socialize!</p> | <p>What: BRIDGE When: Monday Where: Activity Building Time: 1:00 pm Cost: \$1.00 + Member ID Contact: Ann Mastny 426-9001 Comments: No partner needed to play.</p> |

ACTIVITIES

| | |
|---|---|
| <p>What: CHICKS WITH STICKS Knitting Group</p> <p>Temporarily Closed</p> <p>Watch for Updates</p> | <p>What: CORN HOLE Bean Bag Toss</p> <p>When: Thursdays: Sept – April</p> <p>Where: Activity Center</p> <p>Time: 2:00 PM</p> <p>Cost: \$1.00 (paid out in prizes)</p> <p>Contact: Ron Francetic 989-737-3499 racingron4568@charter.net</p> <p>Comments: Random draw for partners, all levels of expertise welcome.</p> |
| <p>What: EUCHRE</p> <p>When: Monday nights</p> <p>Where: Activity Center 7 p.m.</p> <p>WATCH FOR RESUMPTION AFTER LOCKDOWNS</p> <p>Cost: \$1.00 / person to play, \$.25 / person prize drawing, \$1.00 per person add'l lone-hand competition plus \$.05 for indiv. euchre. All money returned as prizes. +Member ID</p> <p>Contact: Mike Visnaw 281-323-2214 mvisnaw@yahoo.com</p> <p>Comments: Must have a table of 4 players to enter or you can join a substitute list.</p> | <p>What: GADABOUTS</p> <p>When: 1st Wednesday of month</p> <p>Where: Activity Building</p> <p>Time: WATCH FOR RESUMPTION AFTER LOCKDOWNS</p> <p>Cost: \$10 yearly + cost of event</p> <p>Contact: Nancy Purdy 989-426-3192 napurdy50@gmail.com</p> <p>Comments: We are an active Sugar Springs women's club. We like to meet new people and Gadabout at monthly outings. We are always looking for new places to explore and have lunch.</p> |

ACTIVITIES

| | |
|---|---|
| <p>What: GARDEN CLUB When: 3rd Thursday, May - October Where: Activity Building Time: 9:30 AM Cost: Free + Member ID Contact: Elaine Gagnon 989-245-8686</p> <p>Comments: More info in next issue.</p> | <p>What: HAPPY GO-GETTERS When: First Wednesday of the month Where: Meet at Sugar Springs Time: Dependent on travel time Cost: \$20 annual + cost of event Contact: Kathy Baker 989-615-2906 cell</p> <p>WATCH FOR UPDATES AFTER LOCKDOWNS Comments: We are a group of Sugar Springs ladies who like to get together to visit new places, learn about our community, share a meal, and catch up with friends.</p> |
| <p>What: LADIES' HAND & FOOT When: Every Friday Where: Activity Building Time: 1:00 pm Cost: \$1.00 / person + Member ID (paid out in prize money) Contact: Sherri Visnaw 630-877- 0370 sherri.visnaw@gmail.com</p> <p>Comments: Beginners and experienced players welcome.</p> | <p>What: MACHINE EMBROIDERY CLUB When: 2nd Thursday each month Where: Activity Building Time: 11:30 AM Cost: No annual fee, but possible small monthly fee for designs, materials, etc. Must be SS Member or Social Member. Contact: Cathy Gossett 248-804-9277 cathy.gossett@yahoo.com</p> <p>Comments: Come join us for embroidery fun! Small group with various skill level, we always welcome new members. Individual instruction available. Whether experienced or looking for a new hobby, stop by and see what we are creating.</p> |

ACTIVITIES

| | |
|---|---|
| <p> What: MAH JONGG When: Tuesday Where: Activity Center Time: 6:00 – 8:00 PM Cost: Member ID Contact: Karole Strieter 989-387-2614 akstrieter@gmail.com </p> <p> Comments: If you enjoy the game of Mah Jongg, this group is for you! </p> | <p> What: DOUBLES MAH JONGG When: Thursday Where: Activity Center Lancelot Room Time: 10:00 AM – 1:30 PM Cost: Member ID Contact: Mary DeMatio 989-424-0372 </p> <p> Comments: This version is played with two people. </p> |
| <p> What: PICKLE BALL When: Monday, Wednesday & Friday Where: Outdoor Courts in front of Golf Barn Time: 9:00 – 11:30 AM Cost: SS Member ID no cost to play Contact: Dave Poxon (248) 207-2955 dwpoxon1@gmail.com </p> <p> Comments: We have 3 portable courts set up in the golf center parking lot. Our group of players (20) consist of all ages and experience levels. First time players can borrow a racket and team up with experienced players to explain the game, rules and etiquette. Play begins when the weather warms up and continues through colder mornings in fall. Email Dave to get your name on the contact list. </p> | <p> What: PINOCHLE When: Thursday Where: Activity Building Time: 6:30-9:30 PM Cost: \$2.00 All money returned to winners. Contact: THIS GROUP IS LOOKING FOR A LEADER. IF YOU'D LIKE TO VOLUNTEER, PLEASE CONTACT: Pat Issitt 989-426-0793 </p> <p> Comments: We play single deck, either three- or four-handed, based on number of participants. </p> |

ACTIVITIES

What: STITCHERS & QUILTERS
When: 2nd, 3rd, 4th Wednesdays
Where: Activity Building
Time: 11:30 AM
Cost: \$20 / year + Member ID
Contact: Kim Ehrke
 kehrke@gmail.com
 586-405-0992

Comments: We are a quilt guild and so much more! If you are an experienced sewist or a beginner, you'll find something here: From quilts, home dec projects, crafts, to service projects. Business meetings on 2nd Wednesday with calendars, class schedules, etc..

What: SUGARCIZE
When: Monday, Wednesday, Friday
Where: Activity Center
Time: 9 AM
Cost: Free with POA Member ID or Social Membership (\$50)
Contact: Joyce Lewis
 812-593-3915

Comments: Everyone welcome.

What: TEAM TRIVIA
When: Wednesdays
Where: Activity Building
Time: 7:00 PM
Cost: \$2 / person + Member ID
Contact: Jo Hagey
 989-426-2177
 johagey@yahoo.com

Comments: This is a no-stress activity. We draw cards to make up teams each week and the money collected goes to pay prizes. Questions, developed by players who volunteer, cover a wide range of topics. And, we have snacks.

ACTIVITIES

| | |
|---|--|
| <p> What: WATER AEROBICS When: Mon-Fri: 9:15 & 10:15 AM Tues & Thurs: 4:00 PM Where: Sugar Springs Pool Cost: Activity Center Membership or Punch Card Contact: Jo Hagey 989-426-2177 johagey@yahoo.com </p> <p> Comments: These classes are for all levels of ability. We use different CDs for instruction during the week; the average time is 50 minutes. No prior experience necessary; we love to help new members. </p> | <p> What: WATER VOLLEYBALL When: Monday, Wednesday, Friday Where: Sugar Springs Pool Time: 11:30 AM – 1:00 PM Cost: Activity Center Membership or Punch Card or \$5.00 Daily Rate Contact: Dennis Hagey 989-426-2177 denhagey@yahoo.com </p> <p> Comments: This is a fun, drop-in activity. No water skills are needed. Most play tends to be in winter months from mid-October until April or until golfing season begins. </p> |
| | |



Fitness News

Member \$5.00 Guest \$6.00 Public \$7.00

AUGUST

Monday

Fitness Room: 8am-8pm
Lap Swim: 8am-9am
Water Aerobics: 9:15am-10:15am
&
10:15am-11:15am
Adult Co-Ed Water Volleyball:
11:30am-1pm
Open Swim: 1pm-8pm

Tuesday

Fitness Room: 8am-8pm
Lap Swim: 8am-9am & 11:30am-1pm
Water Aerobics: 9:15am-10:15am & 10:15am-11:15am & 4pm-5pm
Open Swim: 1pm-4pm & 5pm-8pm

Wednesday

Fitness Room: 8am-8pm
Lap Swim: 8am-9am
Water Aerobics: 9:15am-10:15am & 10:15am-11:15am
Adult Co-Ed Water Volleyball:
11:30am-1pm
Open Swim: 1pm-8pm

Thursday

Fitness Room: 8am-8pm
Lap Swim: 8am-9am & 11:30am-1pm
Water Aerobics: 9:15am-10:15am & 10:15am-11:15am & 4pm-5pm
Open Swim: 1pm-4pm & 5pm-8pm

Friday

Fitness Room: 8am-8pm
Lap Swim: 8am-9am
Water Aerobics: 9:15am-10:15am & 10:15am-11:15am
Adult Co-Ed Water Volleyball:
11:30am-1pm

Open Swim: 1pm-8pm

Saturday

Fitness Room: 8am-8pm
Lap Swim: 8am-9am
Open Swim: 9am-8pm

Sunday

Fitness Room & Open Swim: 1pm-8pm

Sugar Springs in August

The Recreation Committee's Rummage sale is September 4th, from 9am-3pm in the Activity Center. Donation Drop off time is 9am-4pm on September 3rd.

Check out the Pro shop for upcoming golf outings, tee times and to check out the available merchandise.

Beat the heat and come enjoy our SS pool, or enjoy our all sports lakes.

Sugar Springs POA would like to remind everyone to be safe, social distance and to enjoy their summer.



**Volley
Ball**



Adult Co-Ed

Please join us Monday,
Wednesday & Friday from
11:30am - 1:00pm every week
in the Sugar Springs Activity
Center Pool, for lots of fun
and some great exercise.





All Sugar Springers,

A reminder that our annual Fly in Pancake breakfast will be held August 21. Airplanes fly in from all over the state and spectators get quite a thrill along with a wonderful breakfast. Part of the fun is our raffle baskets. We need items to fill about 25 baskets. Please consider donating

items to fill our baskets in the following categories:

Camping, Fishing, boating, family games, baby love, cabin decor, garden, animals, or even cash to purchase items to fill baskets. We need items by August 10 to fill baskets and have them ready for the Fly In.

Please call and let me know you can help out. If each Sugar Springs Committee could get together and provide items for a basket that would be great also!

**Thank You,
Diane Creed 989 928-4077**



Sugar Springs Airpark Committee presents...

the 12th Annual

Fly-in and Pancake Breakfast

Advance ticket sales
available.

Adults \$9

Kids \$8

Saturday
August 21, 2021
7:30-11am

Adults \$10
kids under 10 \$9



Everyone
Welcome!
Games for kids!
Raffles for
everyone!
50/50 drawing!

Save the date ...
& your great donation items!

Sugar Springs

Rummage Sale

Saturday, September 4

**Activity
Center**



Fill a bag for \$1 after 1 pm!

Drop Off Donations for Sale:

Friday, September 3

9 am - 4 pm

NO CLOTHING OR SHOES, PLEASE

Sugar Springs Garden Club

Will meet every month from May to October on the 3rd Thursday of every month at 9:30 am in the Lancer Room.

Dates are the following

May 20th

June 17th

July 15th

August 19th

September 16th

October 21st

We would love to get new members who love gardening.

Elaine Gagnon, Chairman

989/246.8686



Sugar Springs

Artists



The Sugar Springs Artists are introducing a new monthly activity called “DISCOVER AND SHARE”

Starting with WATERCOLORS to be held on the first Tuesday of each month. It will begin on Tuesday, August 4th starting at 9:00 am for the beginner (and whenever the SSA member wants to join us anytime between 8:30 am to 10:00am. This activity may continue to other Tuesdays, if there is an interest in our community. This informal get together (without and instructor) is for all levels of artists as well as people who would like to try watercolors to see if they would like to learn more. Bring whatever watercolor supplies you have and if you don't have any supplies we encourage you not to buy them before joining us on a few Tuesdays of the month as the artists can share what supplies they would recommend a beginner to purchase. The Sugar Springs artists have all the watercolor supplies you will need to start on your journey into watercolors. We will watch beginner watercolor DVD's, we will learn basic water supplies and will start with simplified classical painting techniques (e.g., brush strokes, washes, etc..) and will practice what we learn on practice paper so that even the most cautious beginner can experience success in the learning process. We may start painting on a small 4" x 6" project in the near future. We will not watercolor a painting until we feel comfortable with some of the different techniques. The intermediate and experienced artists will be painting on each of their own projects (PAINTING ON YOUR OWN) so the beginners will have an opportunity to watch them paint and ask questions. We all love to share what we have learned and it will refresh us as well. Some of us may be painting along with the beginners. Beginners will be able to practice on any Tuesday of the month and are welcome to ask questions as well.

We are asking the beginners to let me know if you plan to attend next Tuesday so we can prepare the supplies for your use.

You may come to this first Tuesday without becoming a member. Sugar Springs Artists membership fee for Sugar Springs Property Owners is \$10 annually. If you do not own property in Sugar Springs you may become a Social Member for an annual fee of \$50, which allows you to join many of the social activities in this community.

If you have any questions regarding the start of “DISCOVER AND SHARE”, please either email me at caronkre@gmail.com or call me at 989/426.0414

Carole Krecioch

Sugar Springs Artists Coordinator

Message from our Lakes Committee

You may have noticed some changes in the weeds on our lakes. We have more good weeds than before and fewer invasive weeds. Our goal is to make our lakes healthier for all. So, we are attempting to promote good weeds in areas that have minimal impact with navigation routes or swimming areas. In other words, we want to influence the types of weeds we have and where they are located.

We realize there are some people who don't have any weeds in our lakes. There are some who want lots of weeds. There are some who want the fishing improved while others don't care about fishing at all. Our Lakes Committee is trying to provide a healthy balance. We monitor the types of weeds, their location, water clarity, as well as bacteria and oxygen levels. Our lake treatment crew treated our lakes this past week. Some of our weeds will die and float to the top and we will be carried to the shorelines by wind and waves. Some of these weeds can fall to the bottom of the lake and start a new plant. If you can remove the weeds from your area shorelines it will help our effort a lot. There are two weeds in particular that pose a challenge to us. Those are : Wild Celery and three varieties of Milfoil.

There are some things that our lakefront residents can do that would make a huge impact on our lakes. Removing the weeds from the shoreline is a major help. Keeping grass clippings and leaves from getting into the lake would be very beneficial as well. Communicating this information with your neighbors so they understand the importance of good lake management might be a major help.

Thank you in advance for your support. SSLC

Lake Lancer and Lake Lancelot Update from our Lakes Committee

Did You Know that May 29th is “Opening Day” of the 2021 Bass season? Many anglers know both Lake Lancelot and Lake Lancer have an extremely healthy Bass Fishery. It is not uncommon to hook into a Bass above the legal size of 14 inches. For those who have caught Bass, you know the thrill of the fight this predator fish provides us. Speaking of predator fish, **Did You Know** that in addition to large Bass, we also have an abundant population of another ferocious predator fish in our lakes, the Northern Pike? These two predators (Bass and Pike) have unsatiable appetites and their menu is basically the same – Pan fish. Taken together, in large populations such as we have in our lakes, these predators can have a significant impact on the pan fish population that is usually seen by low numbers of Pan fish that survive to a larger “keeper” size. Those of us who have eaten Bluegill and Crappie know they rate toward the top of good eating freshwater fish.

“Balance” is important in all ecosystems. Our lakes are no different. Keeping our predator fish from proliferating is an important step toward maintaining “balance”. That said, the Lakes Committee is encouraging those fishing both Lake Lancelot and Lake Lancer keep legal size Bass and Pike. As a reminder, the state regulations for Pike and Bass are as follows:

Northern Pike in Lake Lancer is five (5) of any size with only one greater than 24 inches allowed in the daily limit possession. (Page 14 Northern Pike special regulations, Michigan Fishing Guide 2021)

Northern Pike in Lake Lancelot is two (2) being a minimum of 24 inches in length daily possession limit. (Page 12 Michigan Fishing Guide 2021)

Large Mouth Bass regulations are the same for both lakes. A minimum length of 14 inches with a daily possession of five (5). (Page 12 Michigan Fishing Guide 2021)

Finally, **Did You Know** that many people consider Pike very tasty, some people ranking its taste comparable to that of Walleye? Many people don’t keep legal Pike because their Y-bones require different filleting techniques. There are several popular techniques anglers use to get tasty fillets off Pike. Like many other topics, YouTube has several very good videos that will have you filleting Pike with confidence. Just search by “Filleting Pike”. You can also find several videos on YouTube discussing recipes for cooking Bass.

So as our summer of fun starts this Memorial Day weekend, please consider keeping the legal-size Bass and Pike you catch in both Lake Lancelot and Lake Lancer.

“Tight Lines” from your Lakes Committee!

A Message from our Lakes Committee

Sugar Springs: Lake Lancer & Lake Lancelot

Important Michigan Boating and Personal Watercraft (PWC) Safety Rules

- Michigan law prohibits anyone from boating while under the influence of alcohol or drugs.
- All Boat/PWC operation must be 100 feet from shore and other vessels when above idle speed.
- Personal Floatation Device (PFDs) must be worn by all tubers, skiers, wakeboarders, and PWC operators/riders.
- PFDs must be worn by children under 6 years old and should be worn by all children on board.
- Keep all channels clear: No anchoring, fishing, swimming, skiing/tubing.
- Non-motorized craft (sailboats, rowboats, canoes, etc.) and any boat being overtaken have the right-of-way over motorboats.
- Observe passenger limits on your boat.
- High speed times: 11:00 am to 7:30 pm. (Per Butman Township High Speed Boating Ordinances)
- All boats/PWCs must be operated in a counterclockwise direction around the lake.
- Observe idle speeds (no white water behind watercraft) in all No Wake areas.
- All boat passengers must be within the railing of the boat. No riding on gunwale, bow or stern.
- All boats operating from sunset to sunrise must display navigation lights.
- All boats/PWCs skiing, tubing or towing must have an observer.

PWC Specific Rules (In addition to the above)

- All PWC passengers must ride **behind** the driver, never in front of the driver. Children who are too small to do this should not ride.
- A PWC shall not cross a boat's wake closer than 150 feet from the boat.
- Anyone riding on or being towed behind a PWC must wear a PFD.
- The lanyard of the PWC engine cut-off switch must be attached to the operator.
- It is illegal to operate a PWC from sunset to 8:00 am.
- Legal PWC Operation:
 - Is not allowed by anyone under 14 years of age
 - Is allowed by those 14 and 15 years of age with a boating safety certificate **and** accompanied by or within 100 feet of a parent/guardian
 - Is allowed by those 16 years of age and born after 12/31/1978 **only if** in possession of a boating safety certificate.
 - Is allowed by anyone born on or before 12/31/1978 without restrictions.

Memorial Fund

Donations to the Sugar Springs Memorial Fund in memory of your loved ones can be made at the POA office. Funds are used to beautify and enhance activities at Sugar Springs

Donations are managed by the Memorial Committee

Projects future and current include:

Trees and flowers around buildings and golf course

Memorial Library (Take a Book- Leave a Book)

Replace picnic tables and benches at recreational areas

Playscapes for beach clubs

Dog Park

**Please consider donating to the Sugar Springs
Memorial Fund**

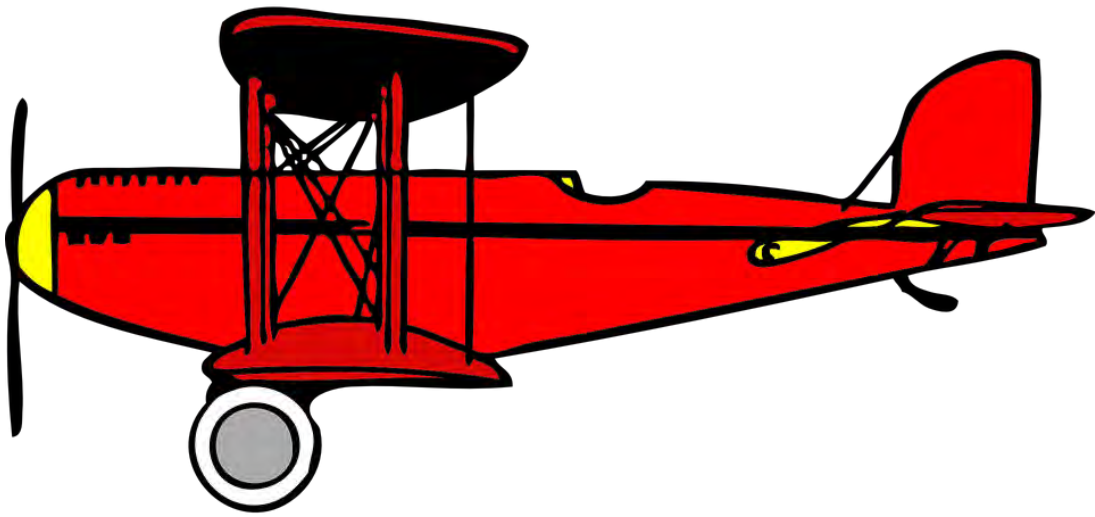

AIRPARK REMINDER

As the weather improves, the airpark will become more active. Only authorized personnel and vehicles are allowed on or near the runway. If a person has to enter the runway, they should call the Airpark manager for permission, except in an immediate emergency.

Dave Wood

Cell: 317-523-3131

Airpark Manager

Butman Township News



Butman Township

Information and communication are important, and we want to keep the residents of Butman Township informed as changes that are occurring at the Township level. This is the purpose of this column.

Code Enforcement Officer

At our last board meeting, we voted to hire Mary Urbanczyk as our new code enforcement officer. Mary is a year round resident of Sugar Springs. She is a former police officer with 22 years' experience in the Detroit Police Department. Mary will be working in this capacity from April 1st to September 30th. Her duties will entail the following:

- Identifying code violations reported throughout Butman Township.
- Enforcing ordinance violations regarding blight, sewer, and noise.
- Issuing notifications, warnings, and citations when necessary.

Since this is a new position in the Township we will be evaluating it at the end of the year to determine what changes, if any, need to be made. We appreciate Mary's willingness to serve and welcome her on board. If you have occasion to meet her, please give her your complete cooperation.

Golf Carts

Also at our last board meeting, we discussed the use of golf carts on the roads of Sugar Springs. After much discussion, we decided to table the subject until our next meeting.

Currently, golf carts are not allowed on the roads of Sugar Springs, even though they are prevalent. Our discussion centered on approving a resolution allowing golf carts. Our main concern is safety on the roads. Many golf carts are being driven by young underage children, and unaccompanied by any adults. This is not safe or acceptable.

This resolution merely emphasizes the State Laws concerning the operation of golf carts. At the present time there is no desire to create an ordinance to back the resolution. We simply want to allow golf carts use yet emphasize the importance of safety for all. The subject will be brought up for discussion at our June meeting.

Garbage Collection

We are truly sorry and exasperated over the garbage service the last few months. Republic has informed us it has a shortage of drivers and has been unable to keep up with recycling and yard waste.

At our April Board Meeting we voted to accept a bid from American Waste-GFL to begin garbage collection on July 1st. Under this new contract, trash will be picked up on Monday and recycling and yard waste on Wednesday. Large items will be picked up once a month on a specific day that is yet to be determined. New bins will be distributed by American Waste-GFL beginning in mid-June.

In the meantime, we are doing our best to hold Republic accountable, and at the same time look for other options. We appreciate your continued patience with this situation. It is frustrating for everyone..

Conclusion

I trust this information is helpful, even though it does not answer all your questions. Our Board Meetings are on the second Wednesday of the month, at 10:00 a.m., at the Township Hall. We welcome your attendance. If you are available, please consider this an invitation to attend.

AMERICAN WASTE GFL

SUGAR SPRINGS

| July 2021 | | | | | | |
|-----------|-----|-----|-----|-----|-----|-----|
| Sun | Mon | Tue | Wed | Thu | Fri | Sat |
| | | | | 1 | 2 | 3 |
| 4 | 5 | 6 | 7 | 8 | 9 | 10 |
| 11 | 12 | 13 | 14 | 15 | 16 | 17 |
| 18 | 19 | 20 | 21 | 22 | 23 | 24 |
| 25 | 26 | 27 | 28 | 29 | 30 | 31 |

| August 2021 | | | | | | |
|-------------|-----|-----|-----|-----|-----|-----|
| Sun | Mon | Tue | Wed | Thu | Fri | Sat |
| 1 | 2 | 3 | 4 | 5 | 6 | 7 |
| 8 | 9 | 10 | 11 | 12 | 13 | 14 |
| 15 | 16 | 17 | 18 | 19 | 20 | 21 |
| 22 | 23 | 24 | 25 | 26 | 27 | 28 |
| 29 | 30 | 31 | | | | |

| September 2021 | | | | | | |
|----------------|-----|-----|-----|-----|-----|-----|
| Sun | Mon | Tue | Wed | Thu | Fri | Sat |
| | | | 1 | 2 | 3 | 4 |
| 5 | 6 | 7 | 8 | 9 | 10 | 11 |
| 12 | 13 | 14 | 15 | 16 | 17 | 18 |
| 19 | 20 | 21 | 22 | 23 | 24 | 25 |
| 26 | 27 | 28 | 29 | 30 | | |

| October 2021 | | | | | | |
|--------------|-----|-----|-----|-----|-----|-----|
| Sun | Mon | Tue | Wed | Thu | Fri | Sat |
| | | | | | 1 | 2 |
| 3 | 4 | 5 | 6 | 7 | 8 | 9 |
| 10 | 11 | 12 | 13 | 14 | 15 | 16 |
| 17 | 18 | 19 | 20 | 21 | 22 | 23 |
| 24 | 25 | 26 | 27 | 28 | 29 | 30 |

| November 2021 | | | | | | |
|---------------|-----|-----|-----|-----|-----|-----|
| Sun | Mon | Tue | Wed | Thu | Fri | Sat |
| 31 | 1 | 2 | 3 | 4 | 5 | 6 |
| 7 | 8 | 9 | 10 | 11 | 12 | 13 |
| 14 | 15 | 16 | 17 | 18 | 19 | 20 |
| 21 | 22 | 23 | 24 | 25 | 26 | 27 |
| 28 | 29 | 30 | | | | |

| December 2021 | | | | | | |
|---------------|-----|-----|-----|-----|-----|-----|
| Sun | Mon | Tue | Wed | Thu | Fri | Sat |
| | | | 1 | 2 | 3 | 4 |
| 5 | 6 | 7 | 8 | 9 | 10 | 11 |
| 12 | 13 | 14 | 15 | 16 | 17 | 18 |
| 19 | 20 | 21 | 22 | 23 | 24 | 25 |
| 26 | 27 | 28 | 29 | 30 | 31 | |

| January 2022 | | | | | | |
|--------------|-----|-----|-----|-----|-----|-----|
| Sun | Mon | Tue | Wed | Thu | Fri | Sat |
| | | | | | | 1 |
| 2 | 3 | 4 | 5 | 6 | 7 | 8 |
| 9 | 10 | 11 | 12 | 13 | 14 | 15 |
| 16 | 17 | 18 | 19 | 20 | 21 | 22 |
| 23 | 24 | 25 | 26 | 27 | 28 | 29 |

| February 2022 | | | | | | |
|---------------|-----|-----|-----|-----|-----|-----|
| Sun | Mon | Tue | Wed | Thu | Fri | Sat |
| 30 | 31 | 1 | 2 | 3 | 4 | 5 |
| 6 | 7 | 8 | 9 | 10 | 11 | 12 |
| 13 | 14 | 15 | 16 | 17 | 18 | 19 |
| 20 | 21 | 22 | 23 | 24 | 25 | 26 |
| 27 | 28 | | | | | |

| March 2022 | | | | | | |
|------------|-----|-----|-----|-----|-----|-----|
| Sun | Mon | Tue | Wed | Thu | Fri | Sat |
| | | 1 | 2 | 3 | 4 | 5 |
| 6 | 7 | 8 | 9 | 10 | 11 | 12 |
| 13 | 14 | 15 | 16 | 17 | 18 | 19 |
| 20 | 21 | 22 | 23 | 24 | 25 | 26 |
| 27 | 28 | 29 | 30 | 31 | | |

| April 2022 | | | | | | |
|------------|-----|-----|-----|-----|-----|-----|
| Sun | Mon | Tue | Wed | Thu | Fri | Sat |
| | | | | | 1 | 2 |
| 3 | 4 | 5 | 6 | 7 | 8 | 9 |
| 10 | 11 | 12 | 13 | 14 | 15 | 16 |
| 17 | 18 | 19 | 20 | 21 | 22 | 23 |
| 24 | 25 | 26 | 27 | 28 | 29 | 30 |

| May 2022 | | | | | | |
|----------|-----|-----|-----|-----|-----|-----|
| Sun | Mon | Tue | Wed | Thu | Fri | Sat |
| 1 | 2 | 3 | 4 | 5 | 6 | 7 |
| 8 | 9 | 10 | 11 | 12 | 13 | 14 |
| 15 | 16 | 17 | 18 | 19 | 20 | 21 |
| 22 | 23 | 24 | 25 | 26 | 27 | 28 |
| 29 | 30 | 31 | | | | |

| June 2022 | | | | | | |
|-----------|-----|-----|-----|-----|-----|-----|
| Sun | Mon | Tue | Wed | Thu | Fri | Sat |
| | | | 1 | 2 | 3 | 4 |
| 5 | 6 | 7 | 8 | 9 | 10 | 11 |
| 12 | 13 | 14 | 15 | 16 | 17 | 18 |
| 19 | 20 | 21 | 22 | 23 | 24 | 25 |
| 26 | 27 | 28 | 29 | 30 | | |

GARBAGE- MONDAYS

LARGE ITEM- 1st MONDAY OF THE MONTH

HOLIDAYS

RECYCLE- EVERY OTHER WEDNESDAY

YARD WASTE- WEDNESDAY APRIL-NOVEMBER

Our Savior Lutheran Church

Rummage Sale

Thursday, August 12th

9 am - 4 pm

Friday, August 13th

9 am - to Noon

Big .50 Room PLUS Elite Room

331 Clendening Road,

Gladwin, MI

North M-18, turn west at Marathon gas station,

1/8th mile, church on the South side /

Around corner from Gladwin High School

Our Advertisers



Edgar Painting
Since 1971
Jeremy Edgar
1-989-802-2182
RESIDENTIAL-COMMERCIAL and
POWER WASHING
GLADWIN, MICHIGAN 48624
FREE ESTIMATES

L. Dan French Builders L.L.C.
New Homes, Garages & Remodeling



989-426-1348
Fax 989-426-1978
124 Silverleaf St.
Gladwin, MI 48624
danfrench@danfrenchbuilders.com

Insurance Restoration • 24 Hour • Licensed & Insured



Randy's Plumbing
"One call does it all"
New Construction, Remodels, Repairs

Randy Pyrzewski
Master Plumber
Senior Discount
Open 7 days
44 White Tail Trail
Gladwin, Mi. 48624
phone (989)426-2244
fax (989)426-5238



O'Day Enterprises
Roofing - Vinyl Siding - Remodeling
Steve O'Day
Phone 989-539-3757 Cell 989-429-0273
7750 Springwood lake Rd | soday1958@gmail.com
Harrison, MI 48625 | www.steveodaenterprises.com

Zelt's Construction
Roofing ~ Siding ~ Garages

Jody Zelt, Builder
Gladwin, MI 48624
Ph: 989.246.0374



Licensed and Insured

ROBERT D. WILLIAMS
— CUSTOM BUILDER —

Robert D. Williams
President



950 Ritchie Road
Gladwin, Michigan 48624
Ph: (989) 426-5733
Ex: (989) 426-2101

email: rdwbuilders@gmail.com
www.rdwbuilders.com



Legacy
BUILDERS/
CONSTRUCTION

rustyedick.legacy@gmail.com

Rusty Edick
Owner

Office: 989-426-6192
Cell: 989-233-9847

Ponzetti's Excavating
Still serving the area since 1996

Sewers • Culverts • Ditch Enclosures
Land Clearing • Top Soil • Sand & Gravel
Driveways • Other Improvements Needs



Terry Ponzetti
989/426-2024 989/205-0763

Our Advertisers

DELISLE EXCAVATING

Lawn Care, Landscaping & Snow Removal
Servicing Gladwin, Clare & Midland Counties

Residential, Commercial, Complete Lawn Care,
Landscaping, Retaining Walls & Pavers
Ponds, Excavating, Trenching, Trucking, Land Clearing
Top Soil, Sand & Gravel, Septic Systems
Snow Plowing & Salting & Lawn Irrigation Systems

Dave DeLisle 989/737.9441 Hope 989/689.0069 Greg DeLisle 989/737.1836
(989) 435-4423
Beaverton, Michigan Fully Insured



OAKRIDGE

TREE SERVICE

Trimming • Removal • Portable Stump Grinding
Insurance Work • 24 Hr. Emergency Work
Voted #1 Tree Service
Liability & Worker's Comp. Insured • 24 Yrs. Experience
Rick Panetta 989-426-8741

SUGAR SPRINGS MARINE

Sales • Service • Parts • Boat Storage

HONDA
MARINE

Manitou

HEWITT
LIFTS & ROLL-A-DOCK

(989) 246-0231

Doug Macon, Owner
Fax (989) 426-5292
www.sugarspringsmarine.com

2285 W. Sugar River Rd.
Gladwin, MI 48624

Mid-Michigan
Pest Control



11370 N. Isabella Rd
Clare, MI 48617
989-386-9622
1-800-782-0468

Jennifer's Lawn Care & Snowplowing, Inc.

989-426-1542

Wayne & Jennifer Walton
1960 Weber Rd
Gladwin, MI 48624

Fully Insured
Lawn Mowing
Spring/Fall Cleanup
Thatching
Snowplowing

SECORD LAKE MARINA ON THE WATER

989-426-7700

2631 Lakeshore Dr. • Gladwin, MI 48624
WWW.SECORDLAKEMARINA.COM
email secordlakemarina@gmail.com



Sales • Service • Parts • Storage
Bennington Pontoons • Playcraft Pontoons
Mercury & Yamaha Outboard Motors
Pontoon Rentals
Boat Lift & Docking

Scott Gratopp Sales Manager/Owner

Fax 989-426-5493



Rule's Lawn Service

Keep Your Weekends Free

Lawn Mowing • Fertilizing • Brush Hogging • Roto Tilling
Snow Removal • Grading • Culverts • Trailer Moving
Pontoon Hauling • House Watching

Mike Mahaffy 989.426.7055 Shop 4700 N. Hockaday Rd. 989.246.7055



LAWN CUTTING • LANDSCAPING
prolificnorth20@gmail.com

Dan

989-965-7780

Our Advertisers



(989) 246-2355

www.secordmarinecenter.com

Sales – Service – Storage Inside & Outside



JOSH OSOSKI SERVICE MANAGER

FACTORY CERTIFIED TECHNICIANS

MERCURY & HONDA MOTORS

HOIST & DOCKS SOLD & INSTALLED

***** BARGE SERVICE *****



www.lillypadhome.com

140 E Cedar Ave. Gladwin, Michigan 48624 989 256-3355
Open 10:00 to five daily - Closed Sunday



Built in the USA,
our beautiful chairs
ROCK, SWIVEL
and RECLINE
Starting under
\$800.00



HOME
FURNISHINGS
Designed for
your lake and country
lifestyle.

Furniture, Lamps,
Pictures, Rugs .



WE WANT TO BE YOUR HOME TOWN FURNITURE STORE



B **Bone & Bailey**
INSURANCE AGENCY

Mark C. Bone

President

mark@boneandbailey.com

Cell: 989-860-3984

512 W. Buttles Midland MI 48640 | 989-631-3511 | 989-631-8480 Fax

www.boneandbailey.com



You know who to call when disaster strikes.

Our clients know that when an emergency strikes, a professional dispatcher from DeShano Restoration will be ready to take their call.



-  Water Damage
-  Fire Damage
-  Mold Remediation
-  Ultrasonic Contents Cleaning
-  Storm Damage Cleanup
-  **Now offering Trauma Cleanup**
We'll get it done right!

Give us a call today!

We're available 24 hours a day, 7 days a week.

(800) 234-0800

325 Commerce Court, Gladwin, MI 48624 • Family owned & operated for over 50 years!

We'll get your new home done right.

-  Custom New Home Construction
-  Full Design Center & Showroom
-  Shell Home Construction
-  Insured and Licensed
-  **Call today for a free estimate!**

Stop in & visit our showroom!



www.deshano.com



Our Advertisers



www.SugarSpringsRealty.com
1415 SUGAR RIVER ROAD • GLADWIN, MI 48624

**Top Listing & Selling Agent for
5+ Years in the Community
of Sugar Springs...**



*Let's get it
SOLD!*



Alice Moore
RE/MAX River Haven
989-430-0966 Cell
alicemoore1728@gmail.com

*Vast Knowledge and experience regarding
Sugar Springs. Virtual Tours, Web Based and
printed Advertising, RE/MAX Hot Air Balloon
Coordinator for Sugar Springs Fly-in Events.*



Kehoe Realty



Jim & Ivie Baker
Principal Brokers/Owners
989.426.0664 "Realtors with a Heart"

Top Ranking Web Sites & Virtual Tours!
*Visit our Sugar Springs Site: www.SugarSprings.Life
Main Site: www.KehoeRealty.com*

*Call and Talk to One of Our Friendly
Real Estate Team Members TODAY!*

901 N. M-18, P.O. Box 496, Gladwin MI 48624



Thinking of selling? I have buyers & inventory is low!



RE/MAX
River Haven
Each Office Independently Owned and Operated

Marietta Sprott
Realtor®

Cell: 989-246-1846
Fax: 877-355-6933

777 W. Cedar Ave., P.O. Box 428
Gladwin, MI 48624

Email: realtor.marietta@gmail.com
www.riverhavenhomes.com

experience and integrity working for YOU!

Better Homes And Acres

Waterfront & Vacation Property Specialist



CHERYL WEISS
REALTOR®
989-387-3337

Cheryl@BetterHomesAndAcres.com
On Facebook @ Cheryl Weiss Realtor
5777 M-30 Beaverton MI 48612



RE/MAX

River Haven



Karen Dull
REALTOR, Certified Residential Specialist
1415 West Sugar River Rd., Gladwin, MI 48624
(989) 802-1515 CELL
(989) 426-9239 Office
(989) 426-9230 Fax
1karendull@gmail.com

Each Office Independently Owned and Operated



BETTER HOMES AND ACRES
5777 S. M-30
BEAVERTON, MI
48612

JOIE SAWDON
REAL ESTATE AGENT
(989) 708-0070

JOIE@BETTERHOMESANDACRES.COM

Advertising Opportunities

PERSONAL AD - SUGAR SCOOP

Date submitted: _____ Member # _____

Name: _____

Address: _____

Phone: (_____) _____

Amount paid: _____ Cash or Check (circle one)

Place ad in the following issues - \$5.00 per Issue

Circle Issues: Jan / Feb Mar / Apr May June July Aug Sept /
Oct Nov / Dec

Mail Form and Payment to:

Sugar Scoop Editor 5477 Worthington Ct. Gladwin, MI 48624

Use the space below or attach a separate paper stating exactly how you want your ad to appear using 25 words or less.
