



SUGAR SCOOP

“Where Memories Begin”



2025



HAPPY

Mother's Day

*Matt, Melissa
Samantha & Lisa*



THE SUGAR SPRINGS SPOTLIGHT IS ON ...

SOME OF SUGAR SPRINGS GREATEST PEOPLE!



Donna Makelim for beautifying the SSPOA entrance for each season. Talent Galore!

Kim Knight who is our resident librarian. The Activity Center Library is neat, orderly and enjoyed by so many. It's a constant job and Kim is very much appreciated. Stop in and donate a book or two (donation box drop) or see and find a "good read" for children and adults alike. Thank you to all who donate books and assist in keeping Kim busy – the shelves are filled to the brim.

Thirsty? The community refrigerators do not fill themselves. For years Deb and Kim Krenz have been the best beverage servers in the county by stocking both areas. Continuing on with that commitment are Becky and Bill Miller. Don't forget to leave appropriate funds in those little plastic cups please.

The Garden Club members spearheaded by Holly Miller, Connie Sullivan and Nancy Purdy who all meet, plan and execute the variety of plantings at Beach Clubs, Entry Ways, POA Grounds and the Hearth and Activity Center. Your knowledge and ability to enhance our surroundings are admired by all.

Those who have donated and cared for Golf Course flowers in the past and again this year. Kim Ehrke does a bloomin' good job. Visitors to our course always comment on how nice it is.

Our Lakes Committee chaired by Mario Laudicina keeps Patti and Bob Regnery, Joe Wineland, Ron Francetic, Mark Smith, Chuck Norris, Dennis Crisp, Terry Binger, Jerry Lewis, Bob Osowski and Wes Alexander maintaining a daily focus on what needs to be monitored and what needs to be done. And they do it. Five stars to all of you.

Dave Poxon – photographer extraordinaire.

Special thanks to Patti Regnery ... our Herb Lady who welcomes us to The Hearth with her lovely herb garden (in the circle) and she and Linda Lay tend to the water feature at the entryway.

More great people to come in the next Scoop – a standing ovation to all of you.



**The Hearth Restaurant
Presents**

MOTHER'S DAY BRUNCH

MAY

11

9am-4pm

Scrambled Eggs - Ham - Bacon - Chicken Piccata
Lemon Pepper Haddock - Turkey Roll ups
Biscuits & Sausage Gravy - Potatoes
Carved Roasted Sirloin
Loaded Mashed Potatoes - French Toast
Vegetable Lasagna - Vegetable - Fresh Fruits
Salads - Desserts

Adults \$24.99

Children 8 & under \$11.99

**1930 Sugar River Rd Gladwin MI
989.426.9203 Reservations Suggested**





GENERAL MANAGERS REPORT

Welcome back, Sugar Springers. It is wonderful to see our community wake up from its winter slumber with our warmer and busier season starting. It is great time of the year to see our members partaking our many outdoor activities. The lakes will be alive with boaters and swimmers. The golfers will be teeing it up on the course. The pickleball and tennis courts will be full of action. Hikers will be walking the trails. And campers will be enjoying their evenings around the campfire.

I would like to put the spotlight on some local area Special Olympians. This winter they reached out to me about using our pool on Monday afternoons for one hour for training. They only needed the pool from February into May. The pool they usually practiced in was not available during that time due to repairs. We were their only option to be able to swim this year and I was more than happy to be able to help them out. I want to wish them the best in their meets this summer and let them know that the Sugar Springs family will be cheering them on.

Finally, I would like to welcome Lisa Myrick to the POA office. She has been hired to take on some of the accounting tasks for me now that I have moved into the General Manager role. She has the experience I was looking for and after just starting this week, I can tell she will be wonderful asset to our vibrant community.

Matt Schindler





**FROM THE BOARD OF DIRECTOR,
PRESIDENT, TOM HUG**

Open letter to Sugar Springs Members. This communication is for Sugar Springs Property Owners Association members and cannot be reproduced/ pasted or shared to social media

Finally, the temperature is cooperating! This past weekend many of our camper friends are getting set up for the season. Welcome back, looking forward to catching up with you and meeting new members.

Stop by and see the new look at the Hearth. Tina did an excellent job of choosing colors and incorporating new artwork on the way. They will be launching the new menu early May. Tina, Brian and Matt worked hard on the menu.

Big shout out to the Garden Club! They had their first meeting last week to lay out their plans for the upcoming season. If you have time and would like to help or show off your green thumb, please reach out to Connie Sullivan, Garden Club chairperson through the office. The club handles all the planting areas where we have Sugar Springs signs, and the front of the POA office, Activity building and Veterans garden. All POA docks are in and boat docks have been assigned for the 2025 boating season. All beach clubs are open as well.

Please remember to put your membership car decal in the lower right hand corner of your windshield.

Meet the Candidates meeting is on May 10th at 10:00 am at Activity Center next to the Hearth restaurant.

Looking forward to an outstanding season and seeing everyone enjoying their time here at Sugar Springs.

Tom Hug

Don't forget about our website www.sugarsprings.net for information as well.



FINANCIAL NEWS

FINANCIAL TOTALS MARCH 2025

Cash on Hand: \$2,403,526 Lake Funds: \$65,000 Emergency Reserve: \$128,000

Building Fund: \$224,726 Beach Club Fund \$159,103 Golf Course Fund \$100,858

<u>REVENUE:</u>	March Actuals	March Budget	YTD ACTUALS	YTD BUDGET
Administration	\$204,661	\$210,275	\$1,173,954	\$1,190,825
Building & Grounds	\$10,343	\$12,260	\$177,825	\$180,700
Pool	\$13,157	\$11,500	\$47,343	\$38,600
Pro Shop /Golf Course	\$29,999	\$22,340	\$80,246	\$66,840
Restaurant	\$54,606	\$54,000	\$149,732	\$140,000
Lake Management	\$39,216	\$40,000	\$249,516	\$255,000
Total Revenue	\$351,982	\$350,375	\$1,878,616	\$1,871,965
<u>EXPENSES:</u>				
Administration	\$38,989	\$48,150	\$125,321	\$146,365
Building & Grounds	\$38,721	\$48,200	\$135,666	\$146,030
Pool	\$15,739	\$14,905	\$51,273	\$47,055
Pro Shop	\$12,851	\$15,870	\$40,402	\$44,980
Golf Course	\$29,457	\$28,690	\$42,431	\$41,800
Restaurant	\$77,180	\$80,555	\$227,875	\$219,275
Lake Management	\$0	\$2,500	\$201,320	\$179,200
Total Expenses	\$212,937	\$238,870	\$824,288	\$824,705
Rev. Less Expenses:	\$139,045	\$111,505	\$1,054,328	\$1,047,260

Cash Savings Account: \$23,585 Petty Cash Account: \$3,405

Memorial Savings: \$4,526



Hello Sugar Springs -

Looks like things are starting to get a little bit busier here in Sugar Springs.

Welcome back campers and snowbirds.

Let's have a safe, great summer!

**Paul Coon
Chief, Safety & Security**



"Meet the Candidates"

We will be having our annual
Meet the Candidates for the Board of Directors on
Saturday, May 10, 2025
at 10:00 am

This will be held in the Lancer Room
at the Activity Center.

You can ask questions to the candidates about
Sugar Springs and what they can do to continue to
improve our association.





The following pages contain the biographies as submitted by the two members running for the two open Board of Directors seats in 2025



Board of Directors
2025
Eve Kaltz
(Incumbent)

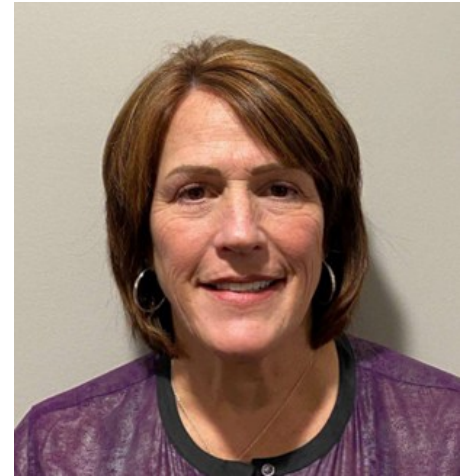

Resume of Candidate:

Marty, (my husband of 43 years), and I bought a summer home in 2010. As I neared retirement, we decided that we would move to Sugar Springs permanently and did so in 2020. We have never regretted the decision and have enjoyed this community immensely.

I retired from Center Line Public Schools in 2020 after 32 years. I served our students as a teacher, learning consultant, and principal and finished the final 13 years as the superintendent of this fine system.

Marty and I have four grown children who are all married with two children each. We love spending time with our kids and grandkids and feel very blessed we have a house that is comfortable for our family and their dogs!!

Reason for wanting to serve as a Director on SSPOA Board:

I have been impressed with the dedication and commitment of my fellow board members. The team is receptive to ideas and driven to ensure that the Sugar Springs community is well served. Finances are monitored and plans to ensure stability of all POA assets are designed and include both short term and long term goals. We work as a team, bring many ideas to the table, and cooperatively sift through them to settle on the best solutions. Sugar Springs is a wonderful place to live, and I would like to continue to serve the community through my work on the board.

Recreational Interests:

I enjoy all outdoor summer activities: swimming, boating, fishing, etc. I enjoy golfing, pickleball, and playing bags in low pressure situations. I like to ice fish and watch my grandchildren ice skate on the lake in the winter. We enjoy taking the kids to the sledding hill at the chalet and playing in the snow. Our grandchildren enjoy swimming in the pool in the cold months of the year and are always looking to book time to use Trackman. Marty and I like to take long side by side rides and I appreciate the excellent work out at Sugarcize.



Board of Directors 2025

Craig Taunt
(Incumbent)



Resume of Candidate:

I started working with my father, in 1972, and a lot of work was in Sugar Springs. I became owner of Taunt Electric in 1995. My wife is Susan, who is involved with Sugar Springs also.

Reason for wanting to serve as a Director on the S.S.P.O.A Board:

I have served several years and enjoyed working to help make Sugar Springs a great place to live. I moved here in 1985, and have enjoyed living here and have enjoyed serving here.

Recreational Interest Include:

Playing golf, volunteering on the Recreation committee, co-chair of Arts and Craft Show. I was involved in Camping and Air Park committee for Sugar Springs.



A friendly reminder for Members
from the
SS A & E Committee

Construction Permits are required for the following - ** Failure to acquire a SS Construction Permit may result in a \$250 violation fine

Anything that modifies or adds to a home or lot requires a permit. Here are some of the common examples:

- New Home
- Garage/Carport/House Addition
- Outbuilding
- Lot Modification, Beach work (DEQ Permit also required)
- Dock and/or Hoist: Must be no more than 4' wide and 20' long and must be placed no less than 10' from side property line
- Setback Variance Request
- Deck, Dog Pen, Gazebo
- Siding/Roofing: No charge, must provide proposed colors for approval
- Tree removal: Live trees greater than 4" in diameter

Anything that modifies or adds to the property requires a permit for Lots with Campers. Here are some of the common examples:

- Camping pad: Placement - no closer than 10' from any side property line, 75' from the normal high water lines of the lake and 35' from any street line (this is 68' from the center line of the road). Permanent camping pads and/or driveways are prohibited (i.e. asphalt paving, concrete paving, etc.).
- Tree removal: Live trees greater than 4" in diameter
- Well House: Cannot exceed 6' long, 5' wide, and 5' high at the roof peak
- Decks: Ground level deck with no railing
- Docks: Must be no more than 4' wide and 20' long and must be placed no less than 10' from side property line

** For questions you can find additional information on SS Rules and Regulations see the Sugar Springs Construction Pamphlet, Sugar Springs Regulations & Policies, SS Covenants, and SS Bylaws or contact the Sugar Springs A&E Committee.

These documents can be acquired from the Sugar Springs web site or POA Office.

Sugar Springs Architectural & Environmental Committee meets once a week (April-October) and twice a month (November – March)

Save the Dates!

2025



January 18

Winterfest

February 9

Super Bowl Party

February 15

Pike Derby

March 10

Founders' Day Card Party

April 19

Easter Egg
Hunt Pool
Party



May 25

Ice Cream Social

June 21

Annual Meeting
POA Picnic

July 5

Arts & Crafts Show-Fireworks

July TBD

Corn Hole Fun Day

August TBD

Elvis Concert

August 23

Air Park Fly-in Breakfast

August 30

Rummage Sale

October TBD

Trunk or Treat

November 29

Tree Lighting with Santa

December 6

Gladwin Parade Float

Watch for Constant Contact emails
from the POA Office about these events.

ICE CREAM SOCIAL



Sunday, May 26th

6:00 - 8:00 p.m.
Activity Center

PRICES FROM
\$1.00 -
\$3.00

Bring family and friends for
yummy hand-dipped ice cream
and lots of fun activities!

BUBBLE QUEEN

FACE ART

STORY TELLER

BUTMAN TOWNSHIP FIRE TRUCK

■ Sponsored by Sugar Springs Recreation Committee ■

Sugar Springs

Property Owners Association

38th Annual



Bake Sale

Art & Craft Show

Saturday, July 5th, 2025

10am - 3pm

★ FOOD AND SNACKS AVAILABLE

★ HANDICAP RESTROOMS ON SITE



**COME AND ENJOY ORIGINAL WORKS
FROM THE BEST LOCAL ARTISTS AND FINE CRAFTERS!**

THE ART AND CRAFT SHOW IN SUGAR SPRINGS, KNOWN FOR THEIR QUALITY SHOWS, IS HELD AT 5477 WORTHINGTON COURT, GLADWIN, MICHIGAN BETWEEN GLADWIN AND WEST BRANCH. IT BORDERS ON SUGAR RIVER ROAD ACROSS FROM THE SUGAR SPRINGS GOLF COURSE AND HEARTH RESTAURANT.

FOR MORE INFORMATION PLEASE CALL 989/426-4111
OR VISIT OUR WEBSITE AT www.sugarsprings.net

SPONSORED BY THE SUGAR SPRINGS RECREATION COMMITTEE

Sugar Springs Airpark Committee Presents....

16th Annual Fly-In & Pancake Breakfast



Saturday, August 23, 2025

8am-11am

Rain or Shine!

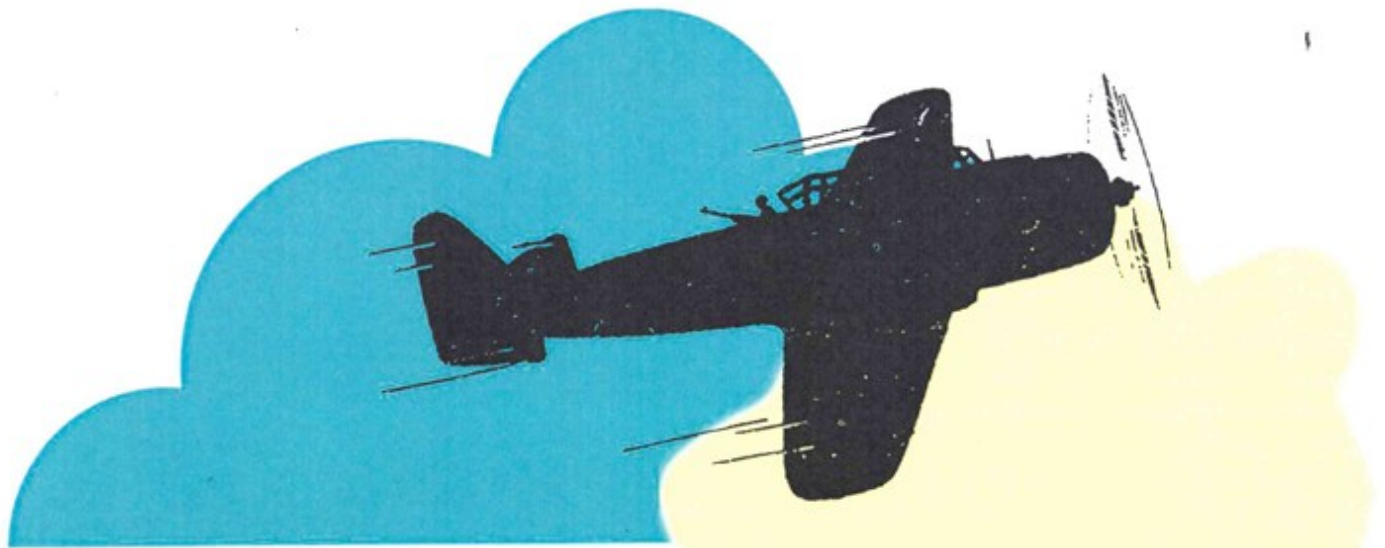

Everyone Welcome!

Games for kids!

50/50 Drawings!

And as always....

Our Famous....

RAFFLE BASKETS!

1969 Highlanders Way, Gladwin, MI 48624

Sugar Springs

Rummage Sale

Saturday, August 30

**Activity
Center**



Fill a bag for \$1 after 1 pm!

Drop Off Donations for Sale:

Friday, August 29

9 am - 3 pm

NO CLOTHING OR SHOES, PLEASE

Hello Sugar Springs members.

As you may have heard, we were able to officially open the golf course, Wednesday, April 16th. The course had very little damage from winter stress and the turf looks to be in a good spot for great summer playing conditions.

The combination of warm weather and April showers has allowed for the course to green up nicely these last two weeks of the month.

Over the next month, as overnight freezing temperatures go away, we will be getting out ball washers for all to use and get pond fountains placed early in May.

Due to the warming temperature, the grass is going to start to grow and produce seedhead and broad leaf weeds. There will be two spray applications done during this time to alleviate seedhead on greens, tees and fairways to keep a smooth playing surface. Based on weather predictions my best guess is that the first application will be made on Monday, April 28nd and the second will be made 14-21 days later. This will keep the greens smooth and true during seedhead production, and lessen the effects of seedhead production on the fairways and tee boxes.

As summer approaches, soil temperatures are on the rise. This will cause crabgrass to start to germinate and broad leaf weeds, such as dandelion start to show. Treatment for crabgrass is mixed in with our fairway fertilizers, which will be applied May 12th. For weeds in the rough area, including clover, they will be treated with spray applications over the first two weeks of May, outside of golf play hours.

Hopefully, last week was a small glimpse of what summer will look like and we have many more warm days ahead this spring. I am excited to get 2025 season underway .

Good luck to all golfers this season.

Dwight McCann





SUGAR SPRINGS GOLF NEWS

WEEK AT A GLANCE

Monday - Course Closed Due to Course Maintenance (Spraying)

Wednesday - 9 & Dine Sign Up Starts

Saturday - TaylorMade Demo Day, 12-4pm

Sunday - SSMGA Spring Scramble Sign Up Deadline - 12pm

Sunday - 9 & Dine, 3:30pm Shotgun Start

Course and driving range hours in early May will adjust with the weather. Please call the pro shop at 989.426.1162 for tee times. Tee times can only be made 7 days in advance throughout the season.

UPCOMING GOLF EVENTS

May 10 – TaylorMade Demo Day

On the Sugar Springs Driving Range, 12pm-4pm.

May 11 – 9 & Dine Starts

3:30pm Shotgun Start

May 12 – SSMGA Spring Scramble

Four-Person Blind Draw, 18 hole Competition, 9:30am shotgun start. \$20 cash per player entry fee. Entry Deadline – May 11th at 12pm.

May 14 – Men's Wednesday Night League Starts

9 holes, starts after 3pm

May 15 – Men's Thursday League Starts

18 holes, 9am shotgun start

May 16 – 33rd Annual Gladwin Chamber of Commerce Outing

Four-Person Teams, 18 hole Competition, 9:00am shotgun start.

May 17 – SSWGGA Spring Scramble/Meeting

Four-Person Blind Draw, 18 hole Competition, 9:30am shotgun start. \$10 cash per player entry fee. Meeting to follow. Entry Deadline – May 16th at 12pm.

May 20 – Ladies League Starts

9 and 18 holes, morning start

May 21 – Mixed 6 Event

9am Shotgun Start, 2 Person Team, \$40 per Team, Scramble/Best Ball/Alternate Shot. Sign up by Noon on May 19.

May 22 – Ladies Golf Clinic

Putting & Chipping, 3-4pm

May 29 – Ladies Golf Clinic

Pitching & Full Swing, 3-4pm

May 30 – MidMichigan Health Foundation "Swing into Wellness"

Four-Person Teams, 18 hole Competition, 9:00am shotgun start.

Entry for all Sugar Springs ran events opens two weeks prior to the events date.

TAYLORMADE DEMO DAYS

Saturday, May 10 - 12pm to 4pm

Wednesday, June 11 - 2pm to 6pm

I am excited to announce that we have booked two exclusive TaylorMade fitting experiences here at Sugar Springs, where all members and guests will have the opportunity to go through a custom club fitting.

An expert club fitter will help you optimize your equipment and ultimately perform better on the golf course with the help of the latest TaylorMade technology.

Register for this event by clicking the "Demo Day Sign-Up" below.

You can book a specific time for your free appointment. You can also contact the golf shop to learn about available appointments, book your custom fitting or ask any questions you have about this special event. We hope you enjoy this exclusive fitting experience!

DID YOU KNOW - DRIVING RANGE

Our driving range is busy all season. It's great to see people working on their game as well as so many people just starting to learn how to play the game! With the increase driving range use, there comes some challenges.

The first challenge are divots. We're very fortunate to have an all-grass teeing area as well as a grounds staff does a great job topdressing and filling in all the divots. It's our responsibility as users to make the correct pattern of divots (see the image below). The linear divot pattern involves placing each shot directly behind the previous divot. In so doing, a linear pattern is created and only a small amount of turf is removed with each swing. This can usually be done for 15 to 20 shots before moving sideways to create a new line of divots. So long as a minimum of 4 inches of live turf is preserved between strips of divots, the turf will recover quickly. Because this divot pattern removes the least amount of turf and promotes quick recovery, it is the preferred method.

Our next challenge is already running out of golf balls and range bags. We're not running out because they are being hit faster than we can pick them up. We're running out because they are disappearing. We ask that anyone that purchases range balls, not to leave the course with the range balls (or bag). If you are unable to hit the amount of balls that you purchased, we ask that you return the unhit balls and bag to the golf shop. We will happily give you a credit for your next practice session!



SWING INTO WELLNESS OUTING

MyMichigan Health Foundation connects with our community through events to engage and promote MyMichigan Health and its subsidiaries. This annual golf outing is one such event that benefits the health care and wellness services and programs provided by the physicians and caregivers of MyMichigan Medical Center Gladwin.

Without golfers and the generous contributions made to MyMichigan Health Foundation by our business community and individuals, many things their organizations have accomplished would not have been possible.

Your support is vital to the success and essential in making a difference in the lives of so many.

We hope that you will join us for a day of great golf, great fun and great friends!

2025 Event

Friday, May 30, 2025

8:30am Registration

9am Shotgun Start

Sugar Springs Golf Course

Event registration includes a four-person, 18-hole golf scramble with a cart, skins, buffet lunch, beverage tickets and prizes and awards following the event.



MyMichigan Health Foundation
Swing into Wellness
**GOLF
OUTING**

 **SAVE THE DATE**
Friday, May 30, 2025
9 a.m. Shotgun Start

Sugar Springs
1930 Sugar River Road
Gladwin, MI 48624

M MyMichigan Health
UNIVERSITY OF MICHIGAN HEALTH

Contact Information

For team reservations:

Sugar Springs Pro Shop
(989)426-1162

Sponsorships:
Mike Visnaw
(281)323-2214
MVISNAW@YAHOO.COM

MAKE CHECKS PAYABLE TO:

GLADWIN VETERAN AFFAIRS

CASH ACCEPTED

IN-KIND DONATIONS APPRECIATED

GLADWIN COUNTY VETERAN'S RELIEF FUND

2025 GOLF OUTING
SUGAR SPRINGS GOLF COURSE

JUNE 9, 2025



42nd ANNUAL SUGAR SPRINGS SWING

Dan McGinnis
Head Golf Professional
Sugar Springs Golf Club
989-426-4391
dmcginnis@sugarsprings.net

Dan McGinnis Golf Academy Presents 2025 Sugar Springs Ladies Golf Clinic Series



Thursday's starting May 22nd
3:00pm – 4:00pm Clinic
4:00pm Golf (optional)
Must be a member of the SSWGGA to participate.
No Charge for the Clinics
Optional Golf w/cart after:
3 Holes - \$12
6 Holes - \$18
9 Holes - \$25

Are you a woman who loves a challenge and is looking for a fun way to stay active? Look no further than our women's golf clinic series! Golf is a sport that can be enjoyed for a lifetime and is a fantastic way to stay in shape, both physically and mentally. Our clinic is designed specifically for women. We will guide you through the fundamentals of the game and help you improve your skills. Each week we will work on a different aspect in a relaxing environment centered around fun and community!

Whether you are a complete beginner or an experienced player, our clinic will provide a supportive and encouraging environment where you can learn, practice, and have fun. Not only will you have the opportunity to meet and socialize with other women who share your interests, but you'll also get to enjoy the beautiful outdoors and the stunning scenery of the golf course.

Schedule

May 22 – Putting & Chipping
May 29 – Pitching & Full Swing Irons
June 5 – Full Swing Irons & Woods
June 12 – On Course Work



No need to sign up, simply show up! Questions - call the Sugar Springs Golf Shop at 989.426.4391 or e-mail Dan McGinnis at dmcginnis@sugarsprings.net

JUNIOR GOLF at SUGAR SPRINGS

The goal of the Sugar Springs Junior Golf Program is to provide kids with a curriculum that includes etiquette, rules, and skills to learn the game of golf all while having a lot of fun!

I will have a 4-day camp in June, July, and August (ages 6-9 & 10-13). Currently, I'm still waiting on outside factors before I can set the 2025 dates. I'm hoping to have dates set by April 1st.



Dan McGinnis
Head Golf Professional
Sugar Springs Golf Club
989-426-4391
dmcginnis@sugarsprings.net



42nd ANNUAL SUGAR SPRINGS SWING

Thursday, June 19th, 2025

Sugar Springs Golf Club

Sponsored by Sugar Springs Women's Golf Association

18 Holes – Net 2 Best Ball of 4

7:30am Registration with Breakfast Charcuterie Board

8:45am Shotgun Start

Lunch, Skill & Position Prizes, 50/50 Raffle & Door Prizes

Required for Non-Sugar Springs Members:

USGA Handicap or Equivalent (scorecards not accepted to establish handicap), 100% Handicap (Max 39)

NO RAINCHECKS – SIGNUP DEADLINE IS JUNE 5th – OR FIRST 28 PAID TEAMS

Name _____

Address _____

City _____ Zip _____

Phone _____

Email address: _____

Handicap Index _____ Course _____

Circle One – Chicken Hani /Cup of Soup or
Mediterranean Pizza (GF)

Entry Fee \$79.00 (\$67 if Prepaid Golf/Cart Member) _____

Name _____

Address _____

City _____ Zip _____

Phone _____

Email address: _____

Handicap Index _____ Course _____

Circle One – Chicken Hani/Cup of Soup or
Mediterranean Pizza (GF)

Entry Fee \$79.00 (\$67 if Prepaid Golf/Cart Member) _____

Name _____

Address _____

City _____ Zip _____

Phone _____

Email address: _____

Handicap Index _____ Course _____

Circle One – Chicken Hani/Cup of Soup or
Mediterranean Pizza (GF)

Entry Fee \$79.00 (\$67 if Prepaid Golf/Cart Member) _____

Name _____

Address _____

City _____ Zip _____

Phone _____

Email address: _____

Handicap Index _____ Course _____

Circle One – Chicken Hani/Cup of Soup or
Mediterranean Pizza (GF)

Entry Fee \$79.00 (\$67 if Prepaid Golf/Cart Member) _____

Questions: Call Michele Hardy – (616)340.5058 or Pam Alward – (586)873.5197.

CHECKS PAYABLE TO: SSWG

c/o 1930 Sugar River Road
Gladwin, MI 48624\

If anyone on the team has food allergies, please note on application and we will contact you.

May 1, 2025

Dear Women Golfers:

The Sugar Springs Women's Golf Association will be hosting their 42 annual Sugar Springs Swing Golf Tournament, on June 19, 2025, at the Sugar Springs Golf Club, Gladwin, MI. The format for the tournament will be 18 holes using the net 2 – best balls for the four-person team. We invite you to join us for this fun event. The cost will be \$79 per person, which includes a continental breakfast, 18 holes of golf with a cart, lunch at the Hearth Restaurant, skill and position prizes, and a gift for all participants. A Pro Drive advantage certificate is available for purchase for each team. Additionally, we will have tickets available for a gift basket raffle and a 50/50 drawing as well.

This year we have chosen a local charity to support, the New Dawn Shelter* in Gladwin, MI. The charity helps ensure sustainability for those experiencing homelessness and places them on a path of independence. We invite you to participate through the purchase of mulligans. The mulligans will be good for one time use, per nine holes. The cost is \$5.00 for two. We will have a drawing, for a gift, for those who participate in this fundraiser. The SSWGGA will match funds up to \$500.00.

The course will be set up, as we have done in the past, at approximately 4,700 yards using a mixture of our two sets of ladies' tees. The winnings will be paid in Sugar Springs pro shop credit.

Please complete the enclosed entry form. Participation will be on a first come – first serve basis; a maximum of **28 teams**. The entry form must be returned by Thursday, June 5, 2025, along with the check for each participant or team. Please make checks payable to SSWGGA and send to the following address:

SSWGA
C/O Dan McGinnis, PGA
1930 Sugar River Road
Gladwin, MI 48624

If you have any questions regarding this event, please contact: Pam Alward at (586) 873-5197 or Michele Hardy at (616) 340-5058.

Sincerely,

2025 Sugar Springs Swing Committee

*Additional information about this charity can be found at: <https://www.newdawnshelter.org/>



2025

Tuesday Ladies League

9 & 18 Hole

SSWGA Spring Scramble & Meeting	May 17	9:30 a.m. shotgun meeting to follow
League Begins	May 20	
No League Play	July 29 or Aug 26	
Position Day	September 16	
League Luncheon & Prize Distribution	September 23	

Reminders:

- * League dues of \$30 per golfer are due in full prior to the 1st week of league play.
- * To play in the league you must also be a member of the Sugar Springs Women's Golf Association (SSWGA). SSWGA dues are \$35 and are due in full prior to the 1st week of league play.
- * Make check payable to SSWGA in the amount of \$65.
- * No refunds will be given after 4 weeks of league play.
- * There will be individual play for the 18-hole league in green or silver tees with tee times beginning at 9:00 a.m.
- * The 9-hole league will continue to play as individuals as 2 person cart mates with a shotgun start at 8:45 a.m. for all players.
- * Anyone wanting to play in either the 9-hole league or the 18-hole league please complete the Payment Form below and mail before April 15th. Forms will also be available in the Pro Shop.

* If you have any questions, please contact Sherri Visnaw at sherri.visnaw@gmail.com



Lady golfers, if you are NOT considering purchasing a prepaid golf membership, please take the following information into account.

- The cost for a POA member prepaid golf membership is \$1,140.
- The Pay as You Go cost for a 9 hole round of golf is \$32.
- The amount of 9 hole rounds played to break even is 36.

There are 15 weeks of league, approximately 20 weeks of 9 & Dine and 15 tournaments. If you play in the 9 hole league and play in only half of the 9 & Dine and half of the tournaments, your Pay as You Go cost would be \$1,056. Then if you play only 3 more rounds with your spouse or friends, your prepaid membership will have paid for itself.

If you are an 18 hole league golfer, you only need to play 26 rounds to break even if you purchase a prepaid golf membership. The Pay as You Go cost for 18 holes as a POA member is \$45/round. With the 15 weeks of league, you would only need to play an additional 11 rounds the rest of the season.

If you're like me and play in most of the 9 & Dine's and tournaments, you really make use of that prepaid membership! It's a great deal that I hope you will consider and take advantage of.

Hi-Flyers Traveling Golf Group



Open to all
Sugar Springs
Members



This season we will meet on
the 2nd Thursday of
the month.

We play 9 holes
and then have lunch.

All levels are
WELCOME

Details of the events are posted on our Facebook page, "Hi-Flyers".

Submit request to join.

2025 SSWGGA Events Schedule

*Updated 12/16

Tournament	Format	Date	Deadline
*SSWGA Spring Scramble	4-Person Blind Draw	Sat. May 17 9:30am Shotgun	May 16 at 12pm \$10 Per Player
Mixed 6	2-Person Team. Scramble, Best Ball, Alternate Shot	Wed. May 21 9am Shotgun	May 19 at 12pm \$20 Per Player
MyMichigan Health	4-Person Scramble	Fri. May 30 9am Shotgun	
*Individual Eclectic (*Match Play Qualifier)	18 Hole Flighted 100% Handicap	Thurs. & Fri. June 5 & 6 8:30am Shotgun	June 3 at 12pm \$25 Per Player (\$20 Match Play)
Gladwin Vets Fundraiser	18 Hole Scramble Lunch Included	Mon. June 9 8:45am Shotgun	
Sugar Springs Swing	4 Person Team. 2 Best Ball	Thur. June 19 8:45am Shotgun	June 5 or first 28 Teams
Sadie Hawkins	2-Person Team. Chapman	Mon. June 23 8:30am Shotgun	June 21 at 12pm \$20 Per Player
Hit & Sit Scramble	4 Person Team Handicapped	Mon. July 7 8:30am Shotgun	July 5 at 12pm \$25 Per Player
*Ladies Partner Championship	2-Person Team. Best Ball	Fri. July 18 9am Shotgun	July 16 at 12pm \$25 Per Player
Fun Flag Format	Individual Game using 2/3 Handicap	Wed. July 23 8am Tee Times	July 21 at 12pm \$25 Per Player
*Partner Eclectic	2-Person Team. 18 Hole Flighted	Mon. & Tues. July 28 & 29 8:30am Shotgun	July 26 at 12pm \$25 Per Player
Couples Stableford Scramble	2-Person Team. Scramble using Stableford Points	Mon. Aug 4 8:30am Shotgun	August 2 at 12pm \$20 Per Player
*Club Championship/Tee Championship	Individual 36 Hole Flighted Stroke Play	Sat. & Sun. Aug. 16 & 17 8:30am Shotgun	August 14 at 12pm \$25 Per Player
*Handicap Championship	Individual 36 Hole Net Championship	Mon. August 25 & 26 8:30am Shotgun	August 23 at 12pm \$25 Per Player
Glow Ball	4-Person Scramble	Fri. Sept. 5 8:45pm Shotgun	Sept. 3 at 12pm \$40 Per Player
*SSWGA Fall Scramble	4-Person Blind Draw	Fri. Sept. 12 9am Shotgun	Sept. 11 at 12pm \$10 Per Player
Butman Township Firefighters Fund Raiser	4-Person Scramble	Wed. September 17 9:30am Shotgun	Sept. 13 or First 26 Teams \$65 Per Player
Dice Scramble	2-Person Team. Scramble. Roll Dice to Eliminate a Score	Mon. September 22 9:30am Shotgun	Sept. 20 at 12pm \$25 Per Player

*Requires SSWGGA Membership to Participate

2025 SSMGA Events Schedule

*Updated 12/16

Tournament	Format	Date	Deadline
*SSMGA Spring Scramble	4-Person Blind Draw	Mon. May 12 9:30am Shotgun	May 11 at 12pm \$20 Per Player
Mixed 6	2-Person Team. Scramble, Best Ball, Alternate Shot	Wed. May 21 9am Shotgun	May 19 at 12pm \$20 Per Player
MyMichigan Health	4-Person Scramble	Fri. May 30 9am Shotgun	
*Individual Eclectic (*Match Play Qualifier)	18 Hole Flighted 100% Handicap	Thurs. & Fri. June 5 & 6 8:30am Shotgun	June 3 at 12pm \$25 Per Player (\$20 Match Play)
Gladwin Vets Fundraiser	18 Hole Scramble Lunch Included	Mon. June 9 8:45am Shotgun	
Sadie Hawkins	2-Person Team. Chapman	Mon. June 23 8:30am Shotgun	June 21 at 12pm \$20 Per Player
Hit & Sit Scramble	4 Person Team Handicapped	Mon. July 7 8:30am Shotgun	July 5 at 12pm \$25 Per Player
*Men's Partner Championship	2-Person Team. Best Ball	Thur. & Fri. July 17 & 18 9am Shotgun	July 15 at 12pm \$25 Per Player
Fun Flag Format	Individual Game using 2/3 Handicap	Wed. July 23 8am Tee Times	July 21 at 12pm \$25 Per Player
*Partner Eclectic	2-Person Team. 18 Hole Flighted	Mon. & Tues. July 28 & 29 8:30am Shotgun	July 26 at 12pm \$25 Per Player
Couples Stableford Scramble	2-Person Team. Scramble using Stableford Points	Mon. Aug 4 8:30am Shotgun	August 2 at 12pm \$20 Per Player
*Club Championship/Tee Championship	Individual 36 Hole Flighted Stroke Play	Sat. & Sun. Aug. 16 & 17 8:30am Shotgun	August 14 at 12pm \$25 Per Player
*Handicap Championship	Individual 36 Hole Net Championship	Mon. August 25 & 26 8:30am Shotgun	August 23 at 12pm \$25 Per Player
Glow Ball	4-Person Scramble	Fri. Sept. 5 8:45pm Shotgun	Sept. 3 at 12pm \$40 Per Player
Butman Township Firefighters Fund Raiser	4-Person Scramble	Wed. September 17 9:30am Shotgun	Sept. 13 or First 26 Teams \$65 Per Player
*SSMGA Fall Scramble	4-Person Blind Draw	Thur. Sept. 18 9am Shotgun	Sept. 17 at 12pm \$20 Per Player
Dice Scramble	2-Person Team. Scramble. Roll Dice to Eliminate a Score	Mon. September 22 9:30am Shotgun	Sept. 20 at 12pm \$25 Per Player

*Requires SSMGA Membership to Participate



INVITATION TO PLAY BOCCE BALL SUMMER 2025

It's time to start thinking about Bocce Ball again. Based on discussion and an informal vote at the year-end banquet and posted on Sugar Springs Facebook sites, the formal eight-week season will move to the end of summer and early fall. An organizational meeting will be held on Monday, May 26, at 10:00 am in the Lancelot Room. At this meeting, the 2025 season dates will be finalized, and the combination to the new equipment chest will be shared so that people who would like to gather informally to play over the summer can easily access the Bocce sets. We will also discuss plans to coordinate with the maintenance crew to make any necessary court improvements.

The league is always looking for new members. Please invite friends or neighbors to try the game. No experience is necessary, and there are no fees to Sugar Springs Members. Bocce is easy to learn and only a desire to have fun is required!

Registration forms are available at the POA office, the Activity Center, and will also be available in the on-line Sugar Scoop. If you know 4 people who could make up a team, please use the form to list member information and indicate your captain. If you are interested in playing and do not have a team, please sign up as a group of 3 or 2, or even as an individual and teams will be set up. If you are not able to commit to a full season, please consider signing up as a substitute.

Completed forms may be taken to the Sugar Springs POA Office, or you can call or email your information to Dick Fawcett or bring the form to the **ORGANIZATIONAL MEETING being held Monday, MAY 26th at 10:00 a.m. IN THE ACTIVITY CENTER (Lancelot Room).**

Questions: Contact Dick Fawcett: **Cell: 989.329.0152** or Email: dadfawcett@gmail.com for additional information on the 2025 Bocce Season.



INVITATION TO PLAY BOCCE BALL SUMMER 2025

It's time to think about a fun outdoor activity – Bocce Ball. We are looking for individuals who enjoy socializing and a little competition. You need **NO EXPERIENCE** as it is easy to learn and there is no cost to play for Sugar Springs Members. The eight-week season starting date will be determined at the Organizational Meeting. If you are a new team of 4 people, please use this form to list member information and indicate your captain. If you are interested in playing and do not have a team, please

sign up as a group of 3, 2 or even as an individual and teams will be set up. If you are not able to commit to a full season but would be interested in subbing, please sign up on the Substitute Player section.

*If you are a returning team with no changes from last year and wish to play, please notify Dick via email or a phone call.

Questions: Contact Dick Fawcett: **Cell: 989.329.0152** or Email: dadfawcett@gmail.com

ORGANIZATIONAL MEETING AT 10:00 A.M. ON MONDAY, MAY 26th, IN THE ACTIVITY CENTER (Lancelot Room)

TEAM OR INDIVIDUAL SIGN-UP INFORMATION

NAME: _____

PHONE: _____

EMAIL: _____

NAME: _____

PHONE: _____

EMAIL: _____

NAME: _____

PHONE: _____

EMAIL: _____

NAME/CAPTAIN: _____

PHONE: _____

EMAIL: _____

SUBSTITUTE SIGN-UP

NAME: _____

PHONE: _____

EMAIL: _____

**RETURN THIS FORM TO THE SS POA OFFICE, OR CALL/EMAIL THE INFO TO DICK FAWCETT
OR BRING THIS FORM TO THE ORGANIZATIONAL MEETING at 10:00 am ON MONDAY, MAY 26th, IN THE ACTIVITY CENTER (Lancelot Room)**

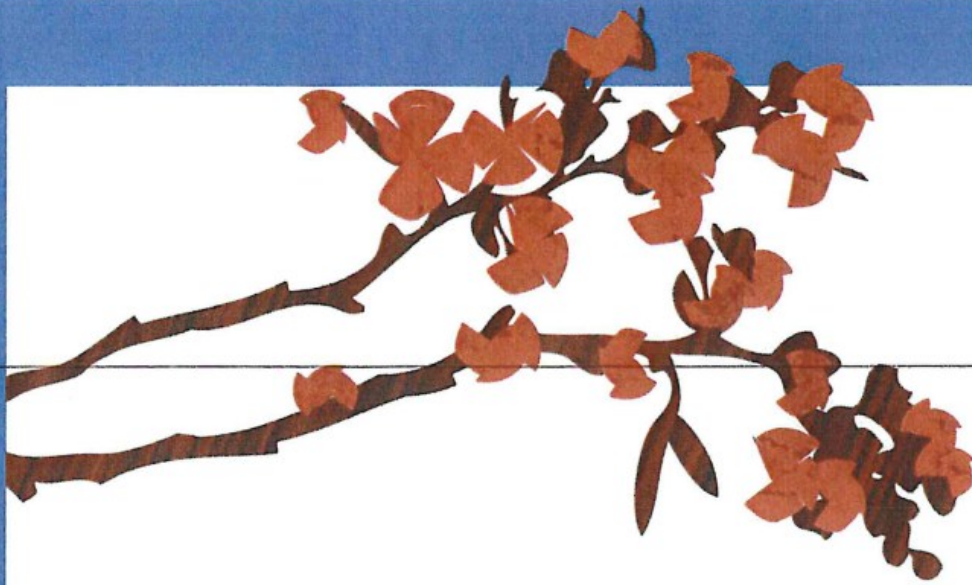

*Are you grieving
the death of a loved one?*

Compassus offers a support group that can help

The loss of a significant person in your life is difficult.
Our grief support group will address ways to cope.
Learn what to anticipate, how to cope with your grief
and personal techniques to assist you and your loved ones

HEALING TOGETHER

2ND & 4TH MONDAYS

1:00 PM – 2:30 PM

**HOCKADAY COMMUNITY CHURCH
3948 N. HOCKADAY RD, GLADWIN 48624**

***** IN LOVING MEMORY OF LUANN CANN *****

CALL US TO LEARN MORE

(989) 343-2470

THIS EVENT IS FREE AND OPEN TO THE PUBLIC

Open Sew Every Monday

9:00 am to 1:00 pm
Activity Building
(next to the POA office)

Open house style, come for an hour or two,
come for the whole time.

Not a 9 am person, then come when convenient anytime
between 9:00 am to 1:00 pm.

Work on any project you want.

Must be a current member of Stitchers.

No instructor provided.

No supplies provide.

Responsible for your own set up and clean up...both!!

We are about getting together and not sewing alone at home.

Hosts are: Mary Sedik and Michelle Lawrence



Garden Club Meeting

Come join us at our next monthly meeting.

The 3rd Thursday of every Month, at 9:30am.

In the Activity Building

Open to all Sugar Springs home owners.

Any level of participation welcome.

Please contact Connie Sullivan with any questions.

989-359-0310

Happy Gardening





POA OFFICE HOURS

Monday through Friday

9 am to 4 pm

Saturdays

April 5th & 19th – May 3rd & 17th

June 7th & 21st

9:00 – 1:00pm

Closed Sunday and Holidays

989.426.4111

Phone Directory:

Activity Building – 989.426.0939

Activity Center – 989.426.0938

Campground Reservations – 989.426.4232

Pro Shop – 989.426.4391 or 989.426.1162

Restaurant – 989.426.9203



Board of Directors

Meeting Dates

March 15, 2025 at 10:00 am

Activity Center

June 21, 2025

(Annual Meeting at 1:00 pm with the General Membership meeting following at 2:00 pm in the Activity Center)

September 20, 2025 at 10:00 am

Activity Center

December 13, 2025 at 10:00 am

Activity Center



Sugar Springs Campground

1440 Sugar River Rd.
Gladwin, MI 48624

For reservations Call ~ 989/426.4232

	DAILY	WEEKLY	MONTHLY
Members	\$25	\$150	\$500
Public	\$32	\$195	\$600

*Site #20 has a 30 amp hookup and full water hookup \$40.00
(no special rates for members for site #20)

35 sites available.

All campsites must be made by reservations only.

30 amp available at each site.

50 amp available at #1, #2, #3 #20 #33 and #34.

Shower facilities available 24 hours in the chalet.

Water is available to fill water tanks, removal of hose as soon as done.

Waste water dump station located within the campground.

(not open during winter months due to freezing)

Approved fire rings and picnic tables at each site.

Refunds are only given when notified seven (7) days
before the arrival date.



Sugar Spring Lakes News

Newsletter Produced by PLM Lake & Land Management Corp. Spring 2025



PLM
LAKE & LAND
MANAGEMENT CORP

Sugar Spring Lakes Manager
Mike Pichla
P.O. Box 424
Ewart, MI 49631
Phone (800) 382-4434
michaelp@plmcorp.net
www.plmcorp.net

NOTICE Sugar Springs Lakes 2025 Treatment Program

The property owners in this area are planning to have the waters chemically treated to control lake weeds and/or algae. This notice is being circulated in accordance with Department of Environment, Great Lakes & Energy (EGLE) procedures. Due to the uncertainty of weather, the treatment schedule is approximate. Please watch your shoreline for the posting of the 8.5 x 11 inch, yellow or green signs. The signs will indicate the date of the treatment, the products used, and any restrictions on the use of treated water for swimming, watering lawns, etc. One or more treatments involving water restrictive products may be applied. Please be aware that only products approved by the State of Michigan and the Federal government are being used. We have experienced **no adverse effects on people, fish, wildlife or domestic pets since applying these products.** We anticipate using one or more of the products listed. Please read the restrictions.

2025 Tentative Treatment Schedule

Treatments will be occurring throughout the summer months. Please watch your shoreline for posting signs with specific restrictions. Please also note that you will see PLM on your lake many times this summer. We will not always be treating the lake, but performing many surveys, water quality testing, etc. Thank you for your understanding as we work to preserve and protect Sugar Spring Lakes. *The following weeks of have been tentatively set but may be adjusted as the season progresses due to many factors (permit restrictions, growth, weather, etc.) Always watch for posting signs.*

Sugar Springs Lakes—Lake Lancer & Lance Lancelot

May 5: Survey (Lancelot)

May 12: Survey (Lancer) or Weed & Algae Treatment (Lancelot)

May 19: Weed & Algae Treatment

June 9: Survey

June 16: Weed & Algae Treatment

June 30: Survey, Pre 4th of July Algae Treatment

July 7: Weed & Algae Treatment

July 28: Survey

August 4: Weed & Algae Treatment

August 25: AVAS Survey, Algae Treatment

September 15: End of Year Survey

WATER USE RESTRICTIONS

Sculpin G/2,4-d amine: Swimming or bathing: N/A. Household use, irrigation, lawns and turf: 0 Days. Non-crops "gardens": 2-14 Days depending on treatment conditions. Growing crops: assay of less than 100ppb. Livestock watering: See product label. Fish consumption: No restrictions.

Renovate/Triclopyr: Swimming or bathing: N/A. Irrigation of Established lawns and turf: 0 Days. Household use & Irrigation excluding grasses: 120 days or once assay determines product to be non-detectable. Fish consumption: No restrictions.

Renovate OTF/Triclopyr: Swimming or bathing: N/A. Irrigation of Established lawns and turf: 0 Days. Household use & Irrigation excluding grasses: 120 days or once assay determines product to be non-detectable. Non-crops "gardens": 2-14 Days depending on treatment conditions. Livestock watering: N/A.

Florpyrauzifen-Benzyl/ProcellaCOR: Swimming or bathing: N/A. Household use, irrigation, lawns and turf: 0 Days. Non-crops "gardens": 2-14 Days depending on treatment conditions. Growing crops: until assay indicates 1ppb or less. Livestock watering: N/A.

Aqua Strike/Endothall Diquat dibromide: Swimming or bathing: 1 day. Animal consumption of treated water: N/A. Domestic water use and irrigation of turf & ornamentals: 3 days. Crop irrigation: 5 days.

Tribune/Diquat dibromide: Swimming or bathing: N/A. Animal consumption of treated water: 1 day. Domestic water use and irrigation of turf & ornamentals: 3 days. Crop irrigation: 5 days.

Hydrothol 191/Dimethylalkylamine salt of Endothall Aquathol K/Dipotassium salt of Endothall: Swimming or bathing: N/A. Household uses, irrigation, livestock watering: 2 weeks.

Clipper, Propeller, Schooner/Flumioxazin: Swimming or bathing: N/A. Domestic water use and irrigation of turf & ornamentals: 3 days. Crop irrigation: 5 days.

Nautique/copper carbonate, Komeen/copper, Komeen Descend as elemental: Swimming or bathing: N/A.

PLM Blue, Cygnet Select: water dye (tracer), **Copper Sulfate:** copper sulfate, **Cutrine Plus-Ultra, Captain-XTR, SeClear and SeClear G:** chelated copper, **Cygnet Plus, PolyAn:** Adjuvant, **AquaSticker, M.D. pellets:** gram negative, naturally occurring bacteria.

PLM Enzyme: enzymes, **Phoslock:** phosphorus locking technology, **Eutrosorb:** phosphorus locking technology. **NO RESTRICTIONS!!** For a complete listing of all product labels, please see our website.

Site-Specific recommendations to limit ornamental irrigation with ProcellaCOR, Renovate & Sculpin granular treated water will typically last 2-14 days. Contact PLM for further information.

EGLE has removed the swimming restriction that they had previously placed on herbicides. There are currently no swimming restrictions listed on the labels of the products. Posting signs have been adjusted to reflect this change and swimming restrictions have been removed to not unnecessarily restrict use.

The chemicals used for Aquatic Nuisance Control are registered by the U.S. Environmental Protection Agency and the Department of Environment, Great Lakes and Energy. The potential for damage to fish and other non-target organisms is minimal provided that the product is used as directed on the product label and the permit. To minimize the possible effects on health and the environment, the treated water is restricted for the above purposes.

Method of Application: Chemical application will be made via boat, back pack, and/or land vehicle applying liquid surface products by surface spray and/or injection. Granular product application will be surface broadcast.

PLM Lake & Land Management Corp. Certified Applicators: Adam Jones, Andrew Weinberg, Andy Tomaszewski, BreAnne Grabill, Casey Shoaff, Colton Risner, Cory Robinett, Daulton Higgins, Dennis Vangessel, Dustin Grabill, Elijah Quinn, Eric Reed, Ethan Ford, Garrett Johnson, Hailey Birchmeier, Hannah Cornell, Holden Elsner, Jaimee Desjardins, Jake Hunt, James Scherer, Jason Broekstra, Jeff Fischer, Jeff Tolan, Keith terHorst, Kyle Heath, Landon Conroy, Lucas Slagel, Michael Pichla, Nathaniel Draper, Noah Hanson, Pierce Johnson, Preston Adgate, Raquelle Robbins, Raymond McConnon, Reese Ransom, Riley Ransom, Samuel Bailey, Shelby Robinett, Steve Hanson, Tate Gardner, William Conklin, William Ducham

PLM Also Works With Invasive Terrestrial Plants

Phragmites and purple loosestrife are two invasive plants to be on the lookout for. Both Phragmites and purple loosestrife tend to grow near the water's edge and can potentially take over your frontage if something is not done. Phragmites is a grass that can grow very tall up to 13 feet and at very high densities. Once phragmites begins to grow on your lake frontage it can take over lots

http://farm5.staticflickr.com/4102/4853228185_b15e6ee13e_z.jpg



of other healthy native emergent plants such as cattails and bulrush. The state of Michigan has seen a rapid

increase in the amount of phragmites throughout the state in the past few years. Purple loosestrife is considered to be an invasive herb and it can grow anywhere from 4-10 feet tall if not addressed. Purple loosestrife is similar to phragmites in the sense that it has the ability to grow at high densities and it also has the ability to out compete native plant populations.



<http://www.nswa.org/wp-content/uploads/2016/02/phragmites2.jpg>

Water Level Fluctuation in our Lakes

Water levels can fluctuate every few years, every year, every month or even every day. There are lots of factors that influence when and how much water levels fluctuate in our lakes, rivers and streams. One of the main things that impact when water levels fluctuate is seasonal changes. Typically water levels increase in the spring and early summer and then decrease in late summer and fall. A few other factors that make water levels rise and fall in our lakes include rainfall, evaporation, and snowmelt. Groundwater levels also play a crucial role, as high groundwater can increase lake levels while low levels can decrease them. It is important to remember that these changes are completely normal and water level fluctuation in our lakes has been happening for many years. Some years lakes will have an overall higher than usual water level while other years they may have an overall lower than usual water level.

Algae Blooms in Michigan

Algae blooms have become a growing concern of many lake residents. Algae blooms in Michigan are primarily driven by the presence of excess nutrients, especially phosphorus and nitrogen, which come from sources like agricultural runoff, wastewater, and stormwater. These nutrients provide a rich food supply for algae, encouraging rapid growth, especially in warm weather conditions. Algae, which are microscopic plants, naturally thrive in bodies of water, but when the nutrient levels are too high, they can multiply rapidly, leading to blooms. These blooms are more likely to occur in nutrient-rich, shallow lakes and rivers, where the water is warmer and slower-moving. The combination of these factors creates an ideal environment for algae to rapidly multiply. Sometimes these blooms can be harmful. Harmful blooms can deplete oxygen levels in the water and release toxins. These toxins can pose risks to aquatic life. Understanding where the nutrients come from and how they interact with the environment is key to managing algae blooms in Michigan's waters.



<https://www.wxpr.org>

SUGAR SPRINGS CAMPGROUND AND NATURE TRAILS

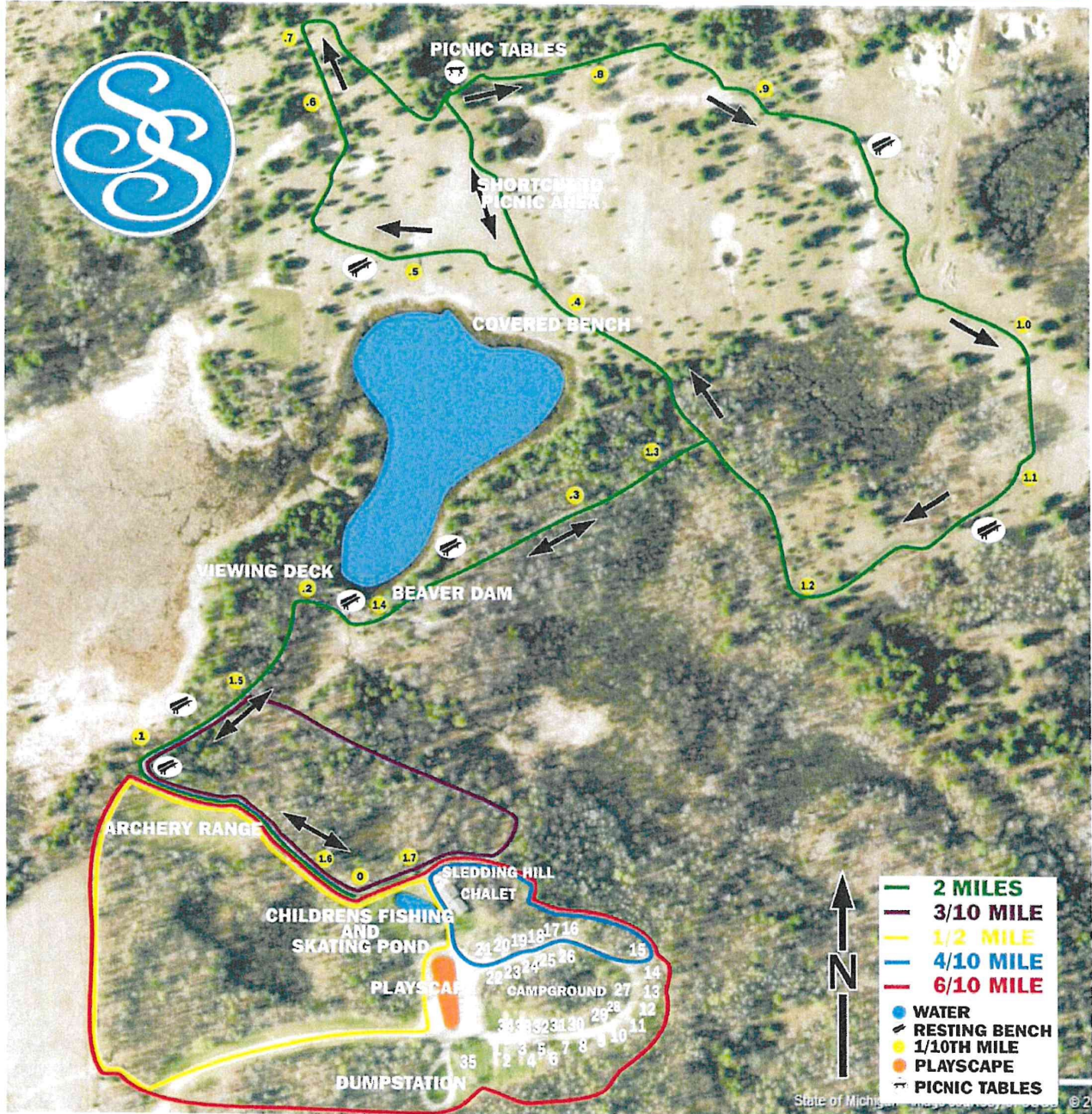

CAMPGROUND RESERVATIONS
989-426-4232

POA OFFICE
989-426-4111

GOLF PRO SHOP
989-426-4391

HEARTH RESTAURANT
989-426-9203

POOL
989-426-0938

Walking Trail Map around Lake Lancelot

You can start from anywhere from the directions below. Parking is available at the Queens Way Boat Launch, Huntington Beach Club & Winchester Commons Area.

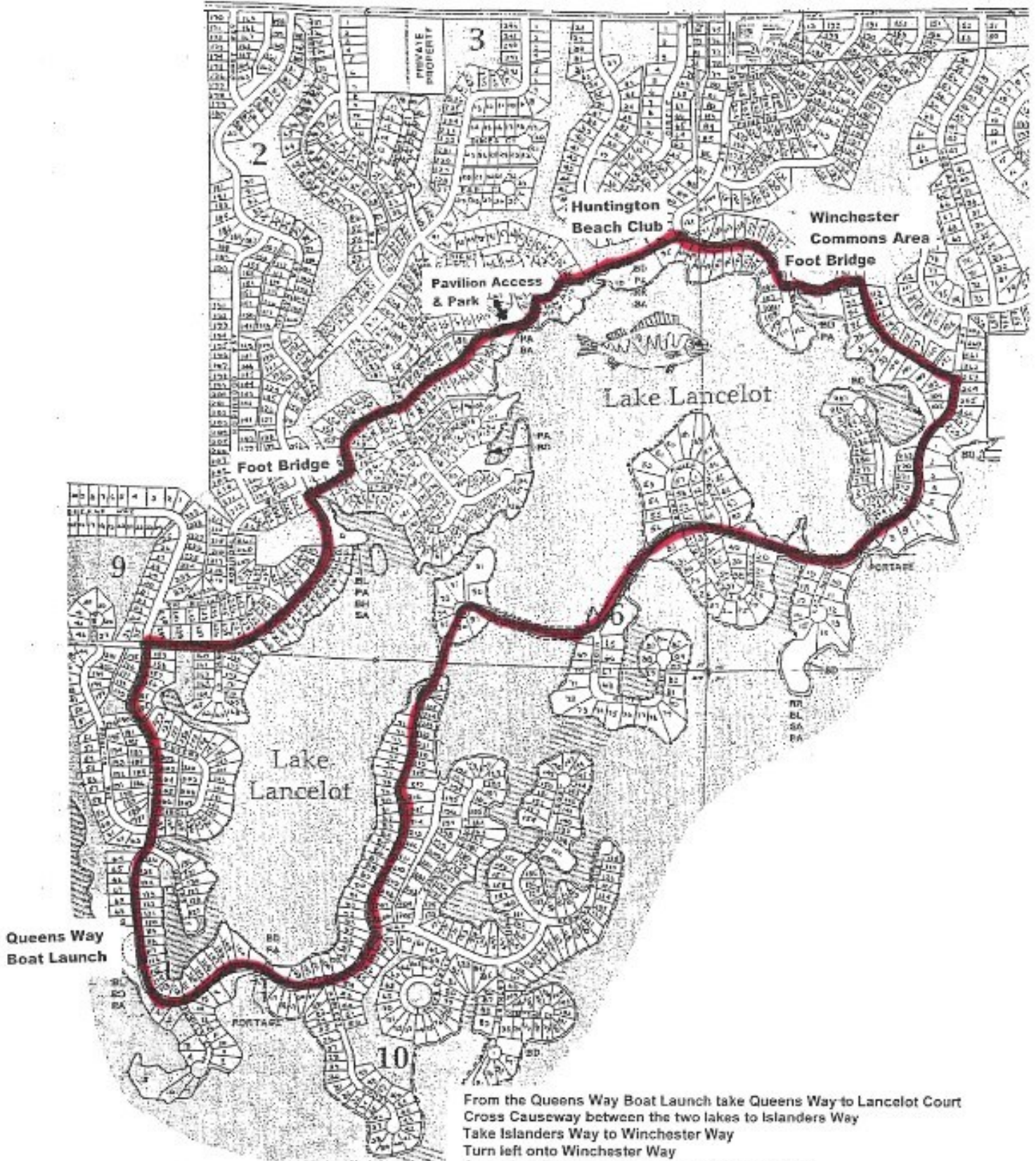

From the Queens Way Boat Launch take Queens Way to Lancelot Court
Cross Causeway between the two lakes to Islanders Way
Take Islanders Way to Winchester Way
Turn left onto Winchester Way
Go to the Winchester Commons Area (on the left)
Cross over the Footbridge to Huntington Way
Follow Huntington Way to the Huntington Beach Club
Follow path through Commons to Knights Circle to the left
Follow the Access to the Pavilion
Follow commons to King Arthurs Court, then to King Henry Circle
Cross over Footbridge to Kings Way
Take Kings Way to Queens Way and you should be back where you started

Sugar Springs Plat Map

- 1. HIGHLANDER (HLR)
- 2. SIR RICHARDS (SRR)
- 3. KINGS (KR)
- 4. HUNTINGTON (HR)
- 5. WINCHESTER (WR)
- 6. ISLANDERS (IR)
- 7. MANCHESTER (MR)
- 8. FAIRFIELD (FR)
- 9. QUEENS (QR)
- 10. LANCER (LR)
- 11. N. WESTCHESTER (NWCW)
- 12. S. WESTCHESTER (SWCW)
- 13. HAMILTON (HAR)
- 14. SALISBURY (SR)
- 15. BERKSHIRE (BR)
- 16. LAKESIDE (LS)
- 17. CASTLEVIEW (CR)
- POA MAINTAINED COMMONS
- POA NATURAL COMMONS
- NO WAKE ZONE

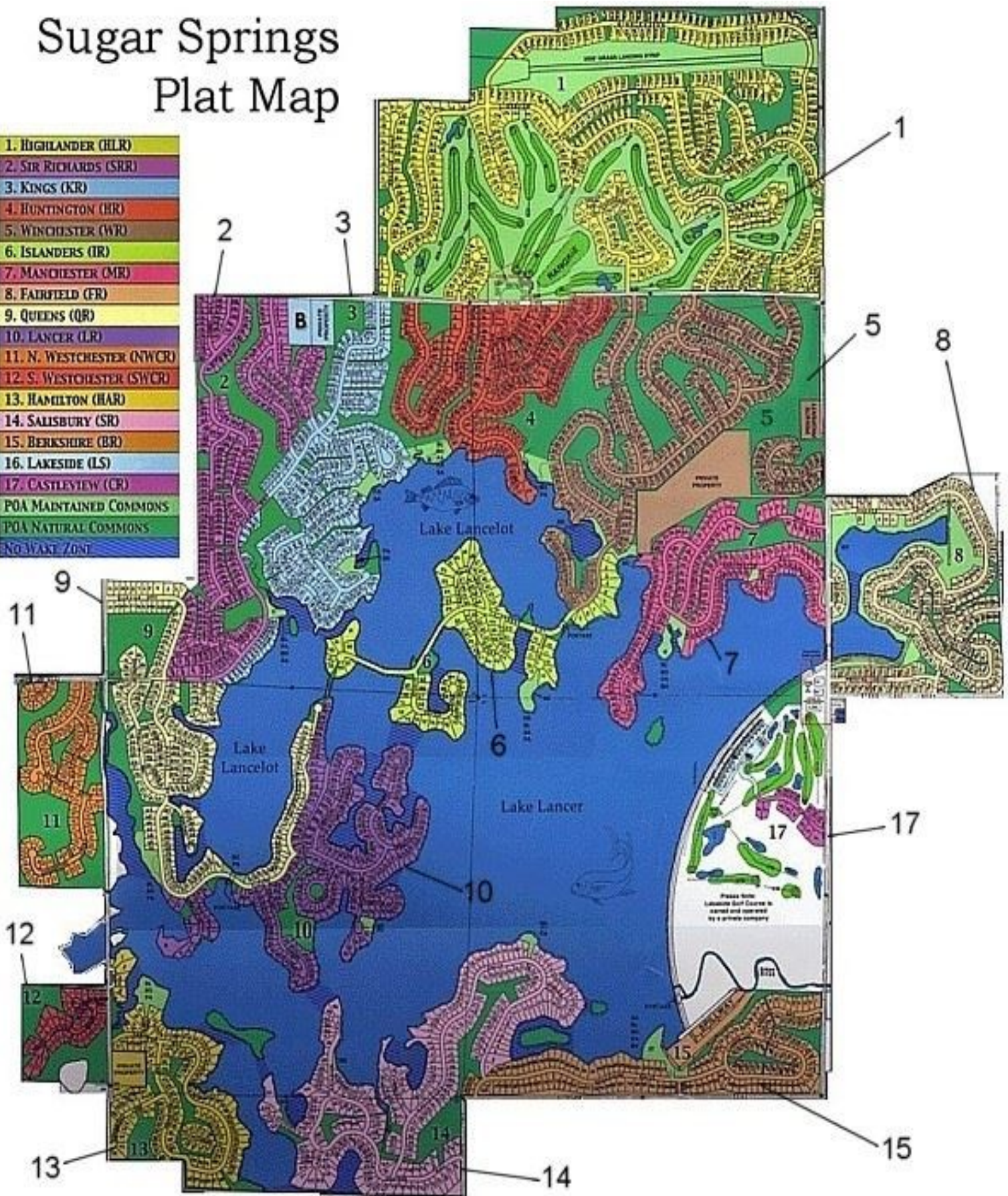



NOW HIRING!

AT THE HEARTH

NOW HIRING ALL POSITIONS:

Cooks, Dishwashers, Wait Staff, Bartenders,
Hostess and Bussers.

JOIN OUR TEAM

Competitive Pay!

Food Discounts!

Flexible Schedule!

Full or Part Time Positions!

APPLY TODAY

At the Hearth

1930 Sugar River Rd. Gladwin, MI

Or at the POA Office

5477 Worthington Crt. Gladwin, MI

Hearth Hours



Summer Hours

Starting May 18th

Monday 11:00 am – 9:00 pm

Tuesday 11:00 am – 9:00 pm

Wednesday 11:00 am – 9:00 pm

Thursday 11:00 am – 9:00 pm

Friday 11:00 am – 10:00 pm

Saturday 11:00 – 10:00 pm

Sunday 12:00 pm – 8:00 pm

After a day of golf, boating, or other activities
The Hearth offers a comfortable spot for family and friends to stop in and enjoy a great meal.
We also offer full service catering for weddings, graduations, etc!
Reach out to the restaurant manager for catering details and pricing.



A Short History of Sugar Springs

Farmers, woodsman, and tradesman homesteaded this area starting in the 1800's drawn to the area by the Sugar River. Many English, Dutch, Scotch, German, Swiss and Irish settled in this area. In 1878 the community was named Millsville, and was a community with schools, stores and a post office. Over time, lumber ran out and the town was abandoned. The land was mostly farms until it was purchased and developed by Isaacson & Associates in the 1960's, and in 1972 the first home was built. In 1978, the Sugar Springs Property Owners Association was formed and in 1987 officially took over operations from the developer. The idea of Sugar Springs was designed to be a place that family and friends could escape and enjoy sports, recreational activities and nature. To this day it is still considered "Mid-Michigans best kept Secret!"



Appetizers



BADA BING SHRIMP	\$12.25
Lightly dusted Shrimp fried to a crispy golden brown then tossed in our housemade Sweet Spicy Asian sauce.	
CHEESE CURDS	\$8.95
Italian seasoned, breaded and deep fried.	
FRIED GREEN BEANS	\$9.50
Breaded Green Beans fried and served with choice of housemade Ranch or our Sweet Spicy Asian Sauce.	
FISH TACOS	\$11.50
Two Tacos with Cabbage, Pineapple Salsa, Beer battered Cod and topped with our housemade Sweet Spicy Asian Sauce. <i>Sub Shrimp add \$2</i>	
FRENCH FRIES OR TATER TOTS	\$7.25
Basket of French Fries or Tater Tots deep fried to a crispy golden brown and served with Ketchup. <i>Loaded Add \$4</i>	
BEER BATTERED ONION RINGS	\$11.95
Basket of thick cut slices of Sweet Onions, battered and fried to a crispy golden brown.	
CHEESY FLATBREAD	\$11.95
Gluten free Flatbread brushed with Garlic Butter, topped with blend of White and Yellow Cheese and toasted. Served with a choice of housemade Ranch or Pizza Sauce.	
VEGGIE FLATBREAD	\$14.50
Gluten free Flatbread topped with Artichoke Garlic Aioli, Spinach, Tomatoes, Onions, fresh sliced Mushrooms, Red Bell Peppers and a blend of White Cheese and toasted. Drizzled with Balsamic Glaze.	
PRETZEL BITES	\$8.95
Bite-sized pieces of soft-pretzel topped with Salt. Served with Cheese sauce.	
CHICKEN TENDERS	\$12.25
Breaded and deep fried, served with a choice of sauce: Hot, Mild, Ranch, Honey Mustard, BBQ. <i>Add Fries \$3.25</i>	

Wings

TRADITIONAL	\$16.50
BONELESS	\$12

Available sauce choices:

Plain, Hot, Mild, BBQ, Dirty, Garlic
Parmesan Herb Butter.

**HEARTH RESTAURANT
& PUB**
989.426.9203
1930 Sugar River Rd. Gladwin

Salads

- DINNER SALAD** \$7.49
 Head Lettuce & Romaine, Grape Tomatoes, Red Onions, Cucumber, Croutons & Cheddar Jack Cheese.
- CAESAR** Full \$11.50 Half \$7.50
 Chopped Romaine Lettuce tossed in a creamy Caesar dressing, topped with Parmesan Cheese and housemade Croutons. *Gluten Free without Croutons. Add Chicken \$4 Add Salmon \$8*
- CHEF** Full \$16.95 Half \$10.50
 Chilled blend of Head Lettuce and Romaine, Ham, Turkey, Bacon, Grape Tomatoes, Red Onions, Cheddar Jack Cheese and Egg. Served with a choice of dressing.
Sub Chicken for Ham & Turkey add \$4 - Sub Salmon add \$8
- GRILLED CHERRY CHICKEN** \$15.75
 Chilled blend of Head Lettuce and Romaine topped with chargrilled Chicken Breast, Dried Cherries, Grape Tomatoes, Cucumbers, Red Onions and toasted Almonds. Served with a Raspberry Vinaigrette Dressing. *Sub Salmon add \$8*
- STEAKHOUSE** \$18.95
 Chilled blend of Head Lettuce and Romaine topped with Balsamic marinated Steak chargrilled with Bacon, Red Onions, Grape Tomatoes, and Blue Cheese crumbles. Served with Balsamic Vinaigrette dressing. *Sub Salmon add \$8*
- SOUTHWEST CHICKEN** \$15.75
 Chilled blend of Head Lettuce and Romaine topped with Cajun Chicken Breast, Black Bean Corn Salsa, Red Peppers, Cheddar Jack Cheese and fried Red & Yellow Tortilla Strips. Served with a Cilantro Lime Vinaigrette dressing. *Sub Cajun Salmon add \$8*
- SHRIMP SALAD** \$17.50
 Chilled blend of Head Lettuce, Romaine and Spinach topped with Red Onions, Red Peppers, diced Tomatoes and Pineapple. Topped with lightly breaded crispy fried Shrimp then drizzled with Sweet Spicy Asian Sauce.

Soups

Breadsticks

ROASTED POBLANO CORN SHRIMP CHOWDER

Weekends Only

Cup \$5.99 Bowl \$6.99

1 - \$1.50 3 - \$3.50 5 - \$6
Served with Pizza Sauce

SEASONAL SOUP OF THE DAY

Cup \$3.99 Bowl \$4.99

Seasonal

May-October

- BRISKET PLATE** \$17.95
 Slow smoked 8oz of Beef Brisket served with Coleslaw, choice of side and BBQ Sauce.
- PULLED PORK SANDWICH** \$12.95
 Seasoned and slow smoked Pork Butt on a Brioche bun. Served with Coleslaw and Chips.
- PULLED PORK PLATE** \$15.95
 Half lb. fresh smoked Pork Butt served with Coleslaw and choice of side. Served with BBQ sauce.
- ST. LOUIS STYLE RIBS** Full Rack \$32.95 Half Rack \$20.95
 St. Louis Style Ribs seasoned and slow smoked. Served with Coleslaw and choice of side.
 Comes with BBQ Sauce on the side.
- PULLED PORK QUESADILLA** \$12.95
 Large Flour Tortilla stuffed with a blend of White Cheeses, pulled Pork, Red Onions, Jalapenos and BBQ sauce.

Burgers & Sandwiches

All Burgers and Sandwiches come with housemade chips. Add Fries \$3.25 Add Tater Tots \$3.25 Add Onion Rings \$4.95 Side Salad \$3.25 Side Caesar Salad \$4.25

SUGAR SPRINGS BURGER	\$13.25
Build your own burger favorite with a Half lb. pattied ground Beef, seasoned and chargrilled to your preference, served on a grilled Brioche Bun with Lettuce, Tomato and Red Onion.	
Add on: American Cheese, Swiss, Provolone, Cheddar Jack, grilled Onions, Mushrooms and Green Olives. \$.75 Each	
Premium add on: Bacon or Blue Cheese crumbles. \$1.50 Each	
PATTY MELT	\$13.75
Half lb. hand pattied ground Beef, chargrilled to your preference, served on grilled Rye Bread with Swiss Cheese and grilled Onions. Served with a side of housemade 1,000 Island Dressing.	
SLIDERS	\$10.95
Your choice of: 3 Beef with Onions and American Cheese OR 3 chargrilled Chicken with Onions and Swiss Cheese OR 3 smoked pulled Pork (seasonal).	
REUBEN SANDWICH	\$13.95
Tender hand cut smoked Corned Beef Brisket on grilled Rye Bread with Sauerkraut and melted Swiss Cheese. Served with Coleslaw, Chips and housemade 1,000 Island dressing.	
MEDITERRANEAN TURKEY	\$14.50
Shaved Turkey on a Ciabatta Bun with Artichoke Garlic Aioli, Spinach, Red Onions, Red Peppers and Feta Cheese. Toasted then drizzled with Balsamic Glaze.	
CLUB WRAP	\$13.95
Shaved Ham, Turkey, Bacon, Mayo, Lettuce, Tomatoes, American and Swiss Cheese in a 12" Flour Tortilla and grilled.	
CHICKEN HANI	\$12.95
Chargrilled Chicken Breast julienned and topped with melted Provolone Cheese on a grill warmed Pita Bread with Mayo, Romaine, Tomatoes and Red Onions.	
CHICKEN CAESAR WRAP	\$12.25
Chargrilled Chicken Breast diced and served in a 12" Flour Tortilla with Romaine, Creamy Caesar dressing, Parmesan Cheese and grilled.	
GRILLED CHICKEN SANDWICH	\$12.95
Seasoned chargrilled Chicken Breast on a grilled Ciabatta Bun with Garlic Aioli, Romaine and Tomato slices.	
PHILLY STEAK	\$13.95
Shaved Ribeye Steak grilled with Onions and Mushrooms, topped with melted Provolone Cheese.	
ITALIAN	\$12.95
Ham, Pepperoni, Salami, Mayo, Italian dressing with melted Provolone, Banana Peppers, Lettuce, Tomatoes and Red Onions.	

*Ask your server about menu items that are cooked to order.
Consuming undercooked meats or eggs may increase your risk
of food borne illness.*



Entrées

All Entrées are served with a House Salad or a cup of our seasonal soup and choice of the following side items (except for pasta dishes): Baked Potato, Mashed Potato, French Fries, Tater Tots, Wild Rice or Vegetable of the day. Additional Sides \$3.25 Replace Soup or Salad with Poblano Corn Shrimp Chowder Add \$2.50 (weekends Only)

NEW YORK STRIP	\$24.95
Hand cut Strip Steak cooked to your preference and topped with a Garlic Herb Butter.	
CHOPPED SIRLOIN	\$15.95
Hand pattied ground Beef Steak seasoned, chargrilled to order, then smothered with grilled Red Onions and Brown Gravy. Add sauteed Mushrooms \$2.50	
LIVER AND ONIONS	\$16.95
2 slices of Beef Liver grilled to your preference and topped with grilled Red Onions and Bacon.	
PORK RIBEYE	\$18.95
Chargrilled 8 oz. Pork Ribeye topped with Garlic Herb Butter and crispy fried Onions.	
CHICKEN BROCCOLI ALFREDO	\$16.95
Chargrilled Chicken Breast julienned, tossed with Broccoli and Fettuccine in a Garlic Parmesan Cream Sauce. Sub Shrimp Add \$4 Gluten free Pasta available upon request	
RASPBERRY ALMOND CHICKEN	\$16.95
Chicken medallions dusted in seasoned Flour and pan seared. Topped with our housemade Raspberry Sauce and toasted Almonds.	
VEGGIE PASTA	\$17.95
Broccoli, Mushrooms, Red Onions, Red Bell Peppers, Spinach and Garlic sauteed, tossed in a Extra Virgin Olive Oil with Angel Hair Pasta. Add Chicken \$4 Add Shrimp \$8 Gluten free Pasta available upon request	
FISH & CHIPS	\$17.95
Cod fillets, your choice of hand dipped in our housemade Beer batter and deep fried; lightly Flour dusted and pan fried or seasoned with Lemon Pepper and baked.	
WALLEYE	\$22.95
Walleye fillet hand dipped in our housemade Beer batter and deep fried or lightly dusted in seasoned Flour and pan fried.	
SALMON	\$24.95
Salmon fillet chargrilled and topped with Garlic Herb Butter or Blackened and topped with a housemade Cajun Sauce.	
CAJUN SHRIMP	\$21.95
Jumbo Shrimp sauteed with Red Onions, Red & Green Bell Peppers and Spinach in a Cajun Cream Sauce, served over Mashed Potatoes.	

South of the Border



WET BURRITO	\$15.50
Made with your choice of Chicken, Beef or pulled Pork (seasonal) with Refried Beans and smothered with Enchilada sauce and melted Cheddar Jack Cheese. Served with Lettuce, Tomatoes, Red Onions and Black Olives.	
CHICKEN AND SPINACH QUESADILLA	\$13.95
Large Flour Tortilla stuffed with a blend of White Cheeses, Chicken, Spinach, Red Onions and grilled.	
CHICKEN QUESADILLA	\$13.50
Large Flour Tortilla stuffed with Chicken, Cheddar Jack Cheese, diced Red Onions, Tomatoes, Red and Green Bell Peppers, then grilled.	
NACHOS	\$13.95
Our housemade Yellow Corn Tortilla chips topped with melted Cheddar Jack Cheese, seasoned ground Beef, Lettuce, Tomatoes, Red Onions, Black Olives and Jalapenos.	

Pizzas

Build Your Own

10" Cheese \$9.50 Toppings \$2 each
 14" Cheese \$13.50 Toppings \$2.50 each
10" add Chicken \$4 - Feta Cheese \$2
14" add Chicken \$7 - Feta Cheese \$3.50
Extra Cheese 10" \$2.50 - 14" \$3.50

TOPPINGS: Pepperoni, Ham, Italian Sausage, ground Beef, Bacon, Red Onions, sliced fresh Mushrooms, Green Bell Peppers, Red Bell Peppers, Black Olives, Green Olives, Pineapple, Banana Peppers, Jalapenos, Anchovies and Spinach.

CHOICE OF FLAVORED CRUST: Traditional or Butter Garlic. *Thin Crust is also available*
 Gluten free Cauliflower crust is available in 10" only add \$6 or Gluten free Flatbread add \$4

Specialty Pizzas & More

	10"	14"
SUPREME	\$14.95	\$22.95
Pepperoni, Ham, Italian Sausage, Green Peppers, Red Onions, and Mushrooms.		
MEDITERRANEAN	\$15.75	\$22.95
Fresh Spinach, Red Onions, Mushrooms, Tomatoes, Red Peppers, Black Olives, Artichokes and Feta Cheese.		
MEAT LOVERS	\$15.25	\$22.95
Pepperoni, Ham, ground Beef, Italian Sausage and Bacon.		
BLT	\$13.50	\$19.95
Mayo, Bacon, Mozzarella Blend, Lettuce and Tomatoes.		
CHICKEN ALFREDO	\$14.25	\$19.95
Garlic White Sauce, Chicken and Mozzarella Blend Cheese.		
BBQ CHICKEN	\$14.50	\$20.50
BBQ Sauce, Mozzarella Blend Cheese, Chicken, Bacon and Red Onions.		
THE HEARTH	\$14.95	\$22.95
Pepperoni, Italian Sausage, Bacon, Red Onions, Mushrooms and Green Olives.		
CALZONE		\$11.95
Your Choice of two items. Additional items \$2 each.		
CHEESY GARLIC BREAD		\$8.95
Served with Pizza Sauce for dipping.		

Something Sweet

Looking for something sweet?
 Ask your server about any available desserts.

The Hearth

Kids Menu

**The kids menu includes an entrée,
A drink and your choice of 1 side.**

- Hot dog
- Grilled cheese Sandwich
- Macaroni & cheese
- Sliders W/Cheese
- Kids pasta W/ Choice of white or red sauce
- Kids Chicken Tenders

Your choice of 1 Side

- French fries
- Carrot sticks w/ ranch
- Mashed potatoes
- Vegetable of the day
- Small Salad
- Seasonal Dessert

\$6.99

10 & Under



Fitness News

Member \$5.00 Guest \$6.00 Public \$7.00



Monday

Fitness Room: 8am-8pm
Lap Swim: 8am-9am & 11:30am-1pm (April-October)
Water Aerobics: 9:15am-10:15am & 10:15am-11:15am
Open Swim: 1pm-5pm & 6pm-8pm

Tuesday

Fitness Room: 8am-8pm
Lap Swim: 8am-9am & 11:30am-1pm
Water Aerobics: 9:15am-10:15am & 10:15am-11:15am & 4pm-5pm
Open Swim: 1pm-4pm & 5pm-8pm

Wednesday

Fitness Room: 8am-8pm
Lap Swim: 8am-9am & 11:30am-1pm (April-October)
Water Aerobics: 9:15am-10:15am & 10:15am-11:15am
Open Swim: 1pm-8pm

Thursday

Fitness Room: 8am-8pm
Lap Swim: 8am-9am & 11:30am-1pm
Water Aerobics: 9:15am-10:15am & 10:15am-11:15am & 4pm-5pm
Open Swim: 1pm-4pm & 5pm-8pm

Friday

Fitness Room: 8am-8pm
Lap Swim: 8am-9am & 11:30am-1pm (April-October)
Water Aerobics: 9:15am-10:15am & 10:15am-11:15am
Open Swim: 1pm-8pm

Saturday

Fitness Room: 8am-8pm
Lap Swim: 8am-9am
Open Swim: 9am-8pm

Sunday

Fitness Room & Open Swim: 1pm-7pm

The Month of May is The Gateway to Summer

Meet the Board Candidates on May 10th at 10am in the Activity Center. The Recreational Committees Ice Cream Social is May 25th! Come join us and have a sweet treat from 6-8pm in the Activity Center. The Golf Course is open, reach out to the Pro Shop for Tee Times. With the warmer weather comes more activities, so be safe and have a wonderful spring.

2025 Pool & Fitness Room Memberships, Passes and Punch Cards

2025 ANNUAL MEMBERSHIPS

*Annual Memberships run from
March 1st, 2025 through February 28th, 2026
Non Refundable / Non Transferable*

MEMBER	Individual \$200
	Family \$375
PUBLIC	Individual \$300
	Family \$575

2025 SIX MONTH PASSES

*Valid for your choice of any six months
from March 2025 through February 2026*

Non Refundable

MEMBER	Individual \$130
	Family \$250
PUBLIC	Individual \$200
	Family \$375

PUNCH CARDS

Non Refundable

MEMBER

Eight (8) Entry Punch Card \$35

Twenty Five (25) Entry Punch Card \$90

GUEST

Eight (8) Entry Punch Card \$40

PUBLIC

Eight (8) Entry Punch Card \$45

*Year Memberships & 6 month Passes are available for
purchase at the Sugar Springs POA Office only.*

Activity Center 1930 Sugar River Rd Gladwin, MI 48624 - 989.426.0938



Water Volleyball

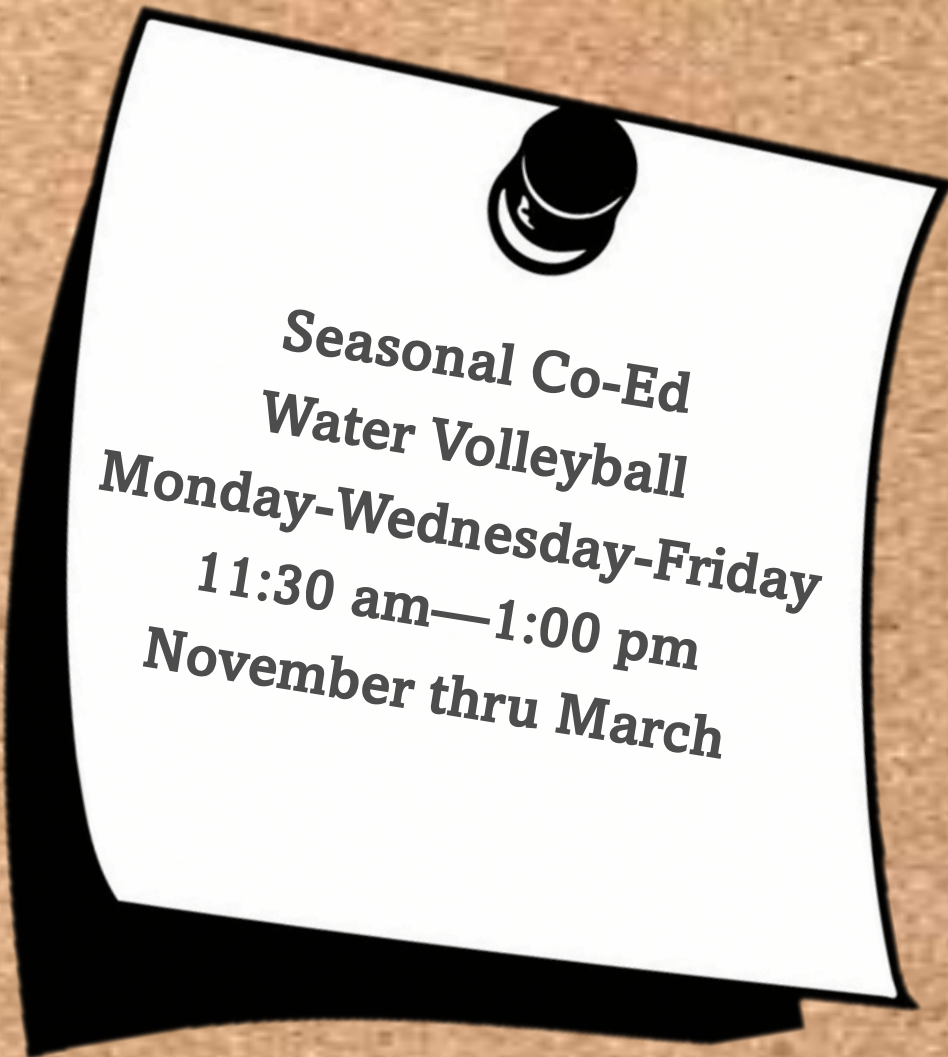

**Seasonal Co-Ed
Water Volleyball
Monday-Wednesday-Friday
11:30 am—1:00 pm
November thru March**

Sugar Springs Activities

WHAT: SUGAR SPRINGS ARTISTS

WHEN: Tuesdays – Painting on your own

WHERE: Activity Building

TIME: 9:00 am

COST: \$10/yr. + Art Classes once a month plus
\$15 for supplies

CONTACT: Carole Krecioch, Coordinator
caronkre@gmail.com

Comments: Mostly two-dimensional artists in all mediums – acrylic, charcoal, graphite, oil, pastels, pens & ink, sculpting, weaving & woodworking. Supportive and non-competitive atmosphere. We are having fun trying new things and sharing art and friendship. Beginners and newcomers are welcome!

WHAT: BOCCE BALL

WHEN: June thru August

ORGANIZATIONAL MEETING: May (Activity Center)

WHERE: Bocce Courts

TIME: Team chooses

COST: No cost – Member Id

CONTACT: Dick Fawcett dadfawcett@gmail.com
989/329.0152

Comments: Unable to commit for full season?
Consider signing up as a substitute and try out this fun way to meet neighbors and socialize!

WHAT: LINE DANCING

WHEN: Thursdays – May 15th thru September

WHERE: Activity Center ~ Lancer Room

TIME: 10:00 AM – 12:00 PM

COST: Free to members & to Social Members
w/card

CONTACT: Carla Wineland
989/424.8113

COMMENTS: Open to all. No experience needed.

WHAT: CORN HOLE (BEAN BAG TOSS)

WHEN: November thru April (Every Thursday)

WHERE: Activity Center

TIME: 2:00 pm

COST: \$2.00

CONTACT: Ron Francetic
989/737.3499
racingron4568@charter.net

COMMENTS: Random draw for partners. All levels of expertise welcome.

Sugar Springs Activities

WHAT: EUCHRE

WHEN: Monday nights

WHERE: Activity Center/Lancer Room

TIME: 6:00 – 8:30 pm

COST: \$1.00 / a person to play.

All money given back as prizes + Member ID

CONTACT: Donna Schulz

586/651.0729

Comments: Must have a table of 4 players to enter or you can join a substitute list.

WHAT: GARDEN CLUB

WHEN: 3RD Thursday of every month

WHERE: Activity Building

TIME: 9:30 am

COST: No cost

CONTACT: Connie Sullivan

989/359.0310

Comments: Open to all Sugar Springs homeowners any level of participation welcome.

WHAT: LADIES' HAND & FOOT

WHEN: Every Friday

WHERE: Activity Building

TIME: 1:00 PM

COST: \$1.00 + Member ID (paid out in prize money)

CONTACT: Sherri Visnaw

630/877.0370

sherri.visnaw@gmail.com

COMMENTS: Beginners and experienced players welcome.

WHAT: MACHINE EMBROIDERY CLUB

WHEN: 2nd Thursday of month

WHERE: Activity Center

TIME: 11:30 am

COST: No annual fee, but possible small monthly fee for designs, materials, etc. Must be a SS Member or Social Member.

CONTACT: Cathy Gossett

248/804.9277

cathy.gossett@yahoo.com

COMMENTS: Come join us for embroidery fun! Small group with various skill level, we always welcome new members. Individual instruction available. Whether experienced or looking for a new hobby, stop by.

Sugar Springs Activities

WHAT: **MAH JONGG**

WHEN: Monday nights

WHERE: Hearth Restaurant

TIME: Play Time 4:00 pm – 6:00 pm

COST: Member ID

CONTACT: Cindy Clark

caclark989@gmail.com

Comments: Everyone is WELCOME! We play first and then enjoy dinner with friends afterwards.

WHAT: **STITCHERS & QUILTERS**

WHEN: Wednesday

WHERE: Activity Building

TIME: 11:00 am – 4:00 pm

COST: \$20/yr. + Member ID

CONTACT: Sherri Visnaw

630/877.0370

sherri.visnaw@gmail.com

COMMENTS: We are a quilt guild and so much more! If you are an experienced sewist or a beginner, you'll find something here, from quilts, home projects crafts for service projects. Business meetings are on the 2nd Wednesday with calendars, class schedule, etc.

WHAT: **STITCHERS OPEN SEW**

WHEN: Every Monday

WHERE: Activity Building

TIME: 9:00 am – 1:00 pm

CONTACT: Michelle Lawrence or Mary Sedik

(Michelle) michelle.myjunk@gmail.com

(Mary) alsed45@yahoo.com

COMMENTS: Must be current member of stitchers. We are all about getting together and not sewing alone at home.

WHAT: **TEAM TRIVIA**

WHEN: Wednesday

WHERE: Activity Building

TIME: 7:00 pm

COST: \$2/per person + Member ID

CONTACT: Jo Hagey

989/426.2177

johagey@yahoo.com

COMMENTS: This is a no-stress activity. We draw cards to make up teams each week and the money collected goes to pay prizes. Questions, developed by players who volunteer, cover a wide range of topics. And we also have snacks.

Sugar Springs Activities

WHAT: WATER AEROBICS

WHEN: Monday – Friday 9:15 & 10:15 am

Tuesday & Thursday 4:00 pm

WHERE: Sugar Springs Pool

COST: Activity Center Membership or Punch Card

CONTACT: Jo Hagey

johagey@yahoo.com

Comments: These classes are for all levels of ability. We use different CD's for instruction during the week; the average time is 50 minutes. No prior experience necessary; we love to help new members.

WHAT: SEASONAL CO-ED WATER VOLLEYBALL

WHEN: Monday, Wednesday & Friday

WHERE: Sugar Springs Pool

TIME: 11:30 am – 1:00 pm

COST: Activity Center Membership, Punch card or \$5.00 daily rate.

Comments: This is a fun drop-in activity. No water skills are needed. Most play tends to be in winter months from October thru March.

WHAT: SUGARCISE

WHEN: Monday -Wednesday - Friday

WHERE: Activity Center (Lancer Room)

TIME: 9:00 am

COST: Free with POA Member ID or Social Membership (\$50)

CONTACT: Dawn Ehle

810/569.4848

COMMENTS: Everyone is welcome!!

WHAT: VINYASA FLO YOGA

WHEN: Monday, Wednesday & Friday

WHERE: Activity Center (Lancer Room)

TIME: 10:00 am—10:45 am

COST: Free with POA Member ID or Social Membership (\$50)

CONTACT: Theresa Richardson,

25 years experience, Certified Yoga Teacher

Comments: All levels Welcome, stretching, basic yoga & pilate poses, restorative & breathing exercises.

Facebook page: Soul sister Yoga SS

Veterans Memorial Garden

In the spring of 2021, Sugar Springs was successful in establishing a garden plot surrounding the flag poles erected across from the Activity Center. We were able to accomplish this due to the leadership of our POA President, Tom Hug, and through the efforts of our Building And Grounds Department, under the guidance of David Harris, our POA General Manager. This garden plot was dedicated to the men and women of Sugar Spring who served in the US military.

Along with the plaque dedicating the Veterans Memorial Garden a small bronze plaque provided by the Veterans Administration to Mr. Hug's family honoring Tom's father and his military service was placed in the garden. Another plaque was donated in honor of Bob "Juice" Jucewicz by a group of his friends. Yet another plaque has been purchased by a group for another Sugar Springer and will be dedicated and placed this spring. Therefore, it would seem there might be a demand for groups or individuals to have the opportunity to purchase a commemorative plaque to be placed in the Veterans Memorial Garden at Sugar Springs.

In cooperation with the Sugar Springs Memorial Committee, a fund is being established to support the upkeep of the Veterans Memorial Garden and to assist with the purchase and placement of these very nice bronze plaques. If any POA member wants information on these standardized plaques, please contact the Memorial Committee. If members would like to make a contribution to be used for the Veterans Memorial Garden upkeep, also please contact the Memorial Committee.



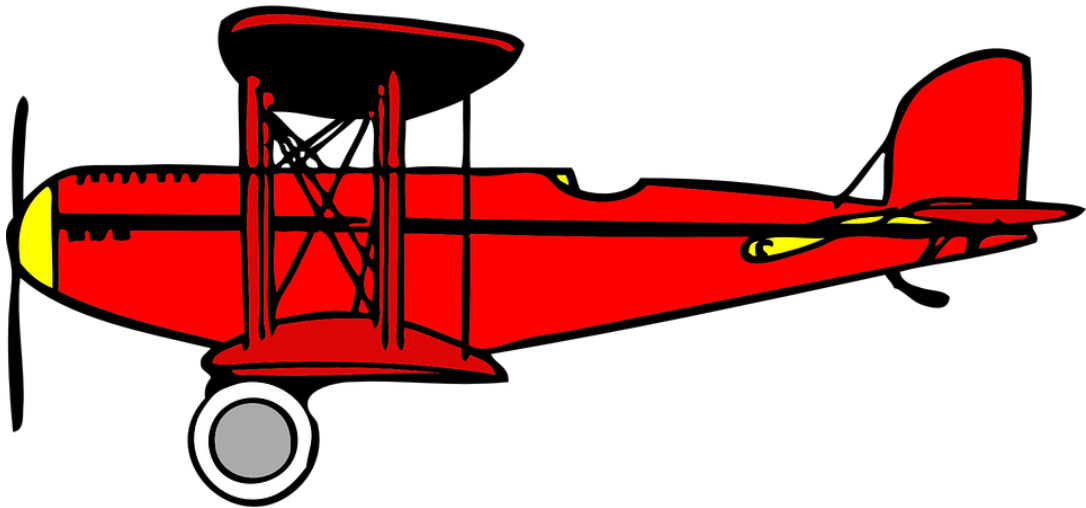

As the weather improves, the airpark will become more active.

Only authorized personnel and vehicles are allowed on or near the runway.

If a person has to enter the runway, they should call the Airpark Manager for permission, except in an immediate emergency.

Brian Hortin

Cell: 989.359.0632

Airpark Manager



NEWS FROM BUTMAN TOWNSHIP



A message from Butman Township to the residents of Sugar Springs.

On May 6, 2025, there will be a special election in Gladwin County. Ballots are being sent out this week. On the ballot there will be a millage proposal for mosquito spraying in Butman Township. While this millage proposal may appear to be new, please be aware that it is basically a renewal of the previous millage proposal which expired in 2024. The price for the spraying remains the same as before, \$20.00 per year on each parcel of taxable property in Butman Township for four (4) years, 2025 through 2028. If you have any questions, please contact Butman Township Supervisor, Danny Gonzales, at 989.426.4351 Ext. 3

Danny Gonzales
Butman Township
5005 N. Hockaday Rd.
Gladwin, MI 48624
989.426.4351 Ext. 3

SUGAR SPRINGS

GFL

1-989-588-6000

January 2025						
Sun	Mon	Tue	Wed	Thu	Fri	Sat
			1	2	3	4
5	6	6	7	8	9	10
12	13	14	15	16	17	18
19	20	21	22	23	24	25
26	27	28	29	30	31	

February 2025						
Sun	Mon	Tue	Wed	Thu	Fri	Sat
						1
2	3	3	4	5	6	7
9	10	11	12	13	14	15
16	17	18	19	20	21	22
23	24	28	26	27	28	

March 2025						
Sun	Mon	Tue	Wed	Thu	Fri	Sat
						1
2	3	3	4	5	6	7
9	10	11	12	13	14	15
16	17	18	19	20	21	22
23	24	25	26	27	28	29

April 2025						
Sun	Mon	Tue	Wed	Thu	Fri	Sat
30	31	1	2	2	34	4
6	7	7	8	9	9	10
13	14	15	16	16	17	18
20	21	22	23	23	24	25
27	28	29	30	30	30	

May 2025						
Sun	Mon	Tue	Wed	Thu	Fri	Sat
				1	2	3
4	5	5	6	7	7	8
11	12	13	14	14	15	16
18	19	20	21	21	22	23
25	26	27	28	29	29	30

June 2025						
Sun	Mon	Tue	Wed	Thu	Fri	Sat
1	2	2	3	4	4	5
8	9	10	11	11	12	13
15	16	17	18	18	19	20
22	23	24	25	25	26	27
29	30					

July 2025						
Sun	Mon	Tue	Wed	Thu	Fri	Sat
		1	2	2	3	4
6	7	7	8	9	9	10
13	14	15	16	16	17	18
20	21	22	23	23	24	25
27	28	29	30	30	31	

August 2025						
Sun	Mon	Tue	Wed	Thu	Fri	Sat
					1	2
3	4	4	5	6	6	7
10	11	12	13	13	14	15
17	18	19	20	20	21	22
24	25	26	27	27	28	29

September 2025						
Sun	Mon	Tue	Wed	Thu	Fri	Sat
31	1	2	2	3	4	4
7	8	9	10	10	11	12
14	15	16	17	17	18	19
21	22	23	24	24	25	26
28	29	30				

October 2025						
Sun	Mon	Tue	Wed	Thu	Fri	Sat
			1	1	2	3
5	6	6	7	8	8	9
12	13	14	15	15	16	17
19	20	21	22	22	23	24
26	27	28	29	29	30	31

November 2025						
Sun	Mon	Tue	Wed	Thu	Fri	Sat
						1
2	3	3	4	5	5	6
9	10	11	12	12	13	14
16	17	18	19	19	20	21
23	24	25	26	26	27	28

December 2025						
Sun	Mon	Tue	Wed	Thu	Fri	Sat
30	1	1	2	3	4	5
7	8	9	10	11	12	13
14	15	16	17	18	19	20
21	22	23	24	25	26	27
28	29	30	31			

- GARBAGE- MONDAYS
- YARD WASTE- WEDNESDAY APRIL-NOVEMBER
- HOLIDAY
- SEWER BILLS DUE

11/1/2024

LARGE ITEM- 1st MONDAY OF THE MONTH

RECYCLE- EVERY OTHER WEDNESDAY

TAXES DUE

Classified

18' Crownline Bow Rider w/trailer.
Good condition, but needs new motor.

\$1,500.00

Great springs project! Call to view.

989/941.2673

SACRED HEART RUMMAGE SALE



JUNE 5 9-6

JUNE 6 9-5

JUNE 7 9-4

**SACRED HEART ACTIVITY CENTER
402 N. SILVERLEAF, GLADWIN**

Our Advertisers



Edgar Painting
Since 1971
Jeremy Edgar
1-989-802-2182
RESIDENTIAL-COMMERCIAL and
POWER WASHING
GLADWIN, MICHIGAN 48624
FREE ESTIMATES



BURKE PAINTING
Cell (720) 879-1962
Office (248) 348-1893

Exterior/Interior
Free Estimates
40 Years Experience



Randy's Plumbing
"One call does it all"
New Construction, Remodels, Repairs

Randy Pyrzewski
Master Plumber
Senior Discount
Open 7 days
44 White Tail Trail
Gladwin, MI. 48624
phone (989)426-2244
fax (989)426-5238

Sugar Springs
Maintenance
Scott & Nichole Webb
Handyman Services
Lawncare
Landscaping
Irrigation Install
Irrigation Service
Snow Removal
(989) 787-0057
sugarspringslawn@gmail.com
www.facebook.com/sugarspringslawn



HOME RUN ELECTRIC
LLC
LICENSED & INSURED

Tim Pfenninger
520 S Bard Rd
Gladwin, MI 48624
(989) 359-2852
homerunelectric2023@gmail.com

Quality Homes & Maintenance
Kitchens, Baths & More
www.AQHMS.com
30+ Years
Rick Smith
Electrician/Builder 989-836-3575
Rick@AQHMS.com



Custom Kitchen and Bath Remodeling
Master Shower and Baths

Ron Greene
586-819-6295
rgreene55@gmail.com
Licensed through JEM Home
Improvements

Our Advertisers

125 W. West Branch Road
Prudenville, MI 48651
(989) 366-0718

Wayne Weirauch
Owner
tnwlandscaping@aol.com

T & W Landscaping, Inc.
tnwlandscaping.com
facebook.com/tnwlandscaping

Double T Landscaping

Mulch delivery - Driveways -
Drain fields - Culverts
Landscaping - Excavating

Troy Shell 989-426-5650

OAKRIDGE
TREE SERVICE

Trimming • Removal • Portable Stump Grinding
Insurance Work • 24 Hr. Emergency Work
Voted #1 Tree Service

Liability & Worker's Comp. Insured • 24 Yrs. Experience

Rick Panetta 989-426-8741

MICHIGAN WATER SYSTEMS INC.
2685 S. Isabella Rd. Mt. Pleasant, MI 48858

Nate Fahndrich
Owner & Partner
Nate@mobile-water.com

989-423-7100
Ext: 104

Culligan
better water. pure and simple.[®]

Culligan Mid Michigan • 989-465-9143

TJ'S
Small Engine Repair

REPAIR & MAINTENANCE ON LAWNMOWERS
CHAINSAWS WEED TRIMMERS AND MORE

MONDAY - FRIDAY 8AM TO 4PM
989-741-6543
955 HILO RD GLADWIN, MI 48624

MOBILE WATER SYSTEMS INC.
Serving all of Michigan

**RESIDENTIAL
COMMERCIAL
SALES
SERVICE**
(WATER TREATMENT)

Your Water Treatment Professionals!

989-763-9131

Our Advertisers

L. Dan French Builders L.L.C.



**New Homes, Garages
& Remodeling**
989-426-1348
 Fax 989-426-1978
 134 Silverleaf St.
 Gladwin, MI 48624
 dfrench@danfrenchbuilders.com

Insurance Re-Build - 24 Hour • Licensed & Insured

Zelt's Construction

**Roofing ~ Siding ~ Garages
Additions ~ Concrete**

Jody Zelt
 3915 Hockaday Rd
 Gladwin, MI 48624
 989/246.0374



Licensed and Insured

WILLIAMS
— CUSTOM BUILDER —

Robert D. Williams
President



950 Ritchie Road
 Gladwin, Michigan 48624
 Ph: (989) 426-5733
 Fx: (989) 426-2101

email: rdwbuilders@gmail.com
 www.rdwbuilders.com



DeShano
 COMPANIES, INC.

Dream, Design, Build DeShano.com



Barnes Construction
 Commercial • Residential
 License # 2101184815

Owner
Bob Barnes
 barnesconstruction.com

Office 800.297.0462
 Cell 989.246.1980

Ponzetti's Excavating

Still serving the area since 1996

Sewers • Culverts • Ditch Enclosures
 Land Clearing • Top Soil • Sand & Gravel
 Driveways • Other Improvements Needs



Terry Ponzetti
 989/426-2024 989/205-0763

Our Advertisers



www.SugarSpringsHOMES.com
www.SugarSpringsLOTS.com
1415 SUGAR RIVER ROAD • GLADWIN, MI 48624



Top Listing & Selling Agent for
15+ Years in the Community
of Sugar Springs...

*Let's get it
SOLD!*



Alice Moore
RE/MAX River Haven
989-430-0966 Cell
alicemoore1728@gmail.com

*Vast Knowledge and experience regarding
Sugar Springs. Virtual Tours, Web Based and
printed Advertising, RE/MAX Hot Air Balloon
Coordinator for Sugar Springs Fly-in Events.*



Jim & Ivie Baker
Principal Broker/Owners
989.426.0664

Ryan Baker
Melissa Castillo
Julie Pellerito

Baker-Kehoe Realty LLC
"Your Realtors with a Heart"

**Drone Video/Photography, Virtual Tours &
Top Ranking Websites!**

www.BakerKehoeRealty.com

NEW LOCATION!
1557 W. M-61, Suite 2, Gladwin MI 48624
Located in the same building as The Coffee Table Salon
(Just West of Hockaday Road)







Karen Dull
Realtor®/Certified Residential Specialist

Cell: 989-802-1515
Office: 989-256-3556
2120 Sugar River Rd.
Gladwin, MI 48624

1karendull@gmail.com
www.sugarspringsgladwin.com



Our Advertisers

SECORD LAKE MARINA ON THE WATER
989-426-7700
 2631 Lakeshore Dr. • Gladwin, MI 48624
 WWW.SECONDLAKEMARINA.COM
 email secordlakemarina@gmail.com



Sales • Service • Parts • Storage
 Bennington Pontoons
 Mercury & Yamaha Outboard Motors
 Pontoon Rentals
 Boat Lift & Docking

Scott Gratoopp Sales Manager/Owner Fax 989-426-5493



Secord Marine Center
 (989) 246-2355
www.secordmarinecenter.com
 Sales – Service – Storage Inside & Outside

SOUTH BAY PONTOONS



JOSH OSOSKI SERVICE MANAGER
 FACTORY CERTIFIED TECHNICIANS
 MERCURY & HONDA MOTORS
HOIST & DOCKS SOLD & INSTALLED
 *** BARGE SERVICE ***



Electric Vehicles
 Available at **St. Helen Power Sports**



Sales,
 Service
 & Accessories

989-389-4961
 1901 N. Saint Helen Road, Saint Helen, MI 48656

YAMAHA *Revs Your Heart* Your local Dealer for **AVALON**
 LUXURY PONTOONS



Bone & Bailey
 INSURANCE AGENCY

Mark C. Bone
 President
mark@boneandbailey.com
 Cell: 989-860-3984

512 W. Buttles Midland MI 48640 | 989-631-3511 | 989-631-8480 Fax
www.boneandbailey.com

Advertising Opportunities

PERSONAL AD – SUGAR SCOOP

Date submitted: _____ Member # _____

Name: _____

Address: _____

Phone: (_____) _____

Amount paid: _____ Cash or Check (circle one)

Place ad in the following issues – \$5.00 per Issue

Circle Issues: Jan / Feb Mar / Apr May June July Aug Sept / Oct
Nov / Dec

Mail Form and Payment to:

Sugar Scoop Editor 5477 Worthington Ct. Gladwin, MI 48624

Use the space below or attach a separate paper stating exactly how you want your ad to appear using 25 words or less.

