

# SUGAR SCOOP

“Where Memories Begin”



June

2025



Happy  
Father's  
Day

From the SSPOA ~ Matt, Melissa, Samantha and Lisa



**THE SUGAR SPRINGS SPOTLIGHT IS ON ...**

**EVEN MORE OF THE SUGAR SPRINGS' GREATEST PEOPLE!**

Noel Clark with his skill, proficiency and mastery of all things related to Internet Technology, the Budget Committee and caring attitude towards Sugar Springs.

Patti Berg and her calendar girls who have dedicated hours to assembling photos in order to produce the sought after Sugar Springs Calendars. The photographers who snapped away and submitted favorite photos are included in this 'Spotlight'. The proceeds from the sale of these calendars (Patti and crew also handled all sales) have been donated to the Fireworks Fund each year. We have all reaped the rewards for their efforts.

Jane and Mark Giffin for promoting the extremely successful "Nine and Dine" Sundays for golfers. We are still waiting for a hole-in-one announcement from the group and want to thank them for the time and effort they make for ending each weekend with camaraderie at The Hearth.

Recreation Committee for never ending events and contributions. They are led by Pat Issitt, Kim Ehrke, Jo Hagey and Sue Jones. Our Arts and Craft Chairs, Kris Weeman and Susie Taunt have worked all year preparing for July 5th with numerous talented vendors manning booths. Robin and Chuck Norris chair concessions and the Bake Sale ladies, Ronnie Jankovick and Theresa Richardson display all the treats donated by all the wonderful bakers who take the time to share their culinary talent.

Joyce Lewis for starting off mornings with smiles, stretches and fitness exercises to keep us in Sugarsize shape. A true benefit!

Mark and Jaye Smith who don't know what the words "no, can't be of help" means. They are always "at the ready" to lend a hand in any and all activities.

Those vibrant fluorescent vests worn at our Airpark are stylishly worn by Janine Foxx and Rebecca Duggan. They take a very active part in all things that fly the skies and are definitely our Airpark's unsung heroines of the annual Fly-In celebrations.

Who makes Easter Saturday as colorful as can be with an Egg Hunt, the friendly Easter Bunny and a splash in the pool? Lisa Whipple! The younger set has already marked their calendar for next year.

Ron Francetic is our “Man About Town”. He appears everywhere – moving and accomplishing whatever needs to be done. Corn Hole setups, Buildings and Grounds requirements that need an extra hand or two – his band of volunteers join him in making every effort to meet the needs of the community. And always with a smile. WOW, SIMPLY WOW.

Thank you to all the above mentioned people. You have made a positive impact in Sugar Springs. Keep volunteering people (or volunteer by simply calling the POA Office at 989-426-4111)! It truly makes a difference and promises to bring new friends into your lives.





# GENERAL MANAGERS REPORT

Hope everyone had a wonderful Memorial Day weekend. It was great seeing everyone making the best of unseasonably cool weather for the unofficial start of summer. Hopefully, Mother Nature will bring us warmer weather to really kick-start the outdoor activities.

Coming up on June 21st is our Annual Board Meeting at 1:00 pm at the Lancer Room in the Activity Center. This is the meeting where our auditors give their financial report, committees give their annual report and the Board of Directors election results are announced. All ballots are due in the POA office by 4:00 pm on June 20th. Following the meeting at 3:00 pm is the POA Picnic at the Berkshire Beach Club. Hopefully, the weather is more cooperative this year.

Please be sure to follow the rules for boating when out on our lakes. The rules are included later in this issue and will be soon posted at our boat launches. The rules are designed to keep people safe when out on the water and also to ensure everyone has an enjoyable time. Also, the no wake areas are there for safety and to help reduce shoreline erosion.

Sugar Springs is an incredible community. Please be respectful of your neighbors and other members and enjoy the special summer seasons here in Michigan.



*Matt Schindler*



**FROM THE BOARD OF DIRECTOR,  
PRESIDENT, TOM HUG**

*Open letter to Sugar Springs Members. This communication is for Sugar Springs Property Owners Association members and cannot be reproduced/ pasted or shared to social media*

**Finally weather is warming up and Sugar Springs is in full swing.**

**The restaurant and golf course had a GREAT Memorial Day weekend.**

**Thank you for your patronage!**

**The Recreation committee held the Ice Cream Social event. It was very well attended. The next event is the POA Picnic for members on June 21st, 3:00 – 6:00 pm at Berkshire beach club. This event is for members and their guest. Come join the fun! Looking forward to seeing you there.**

**You should have received your ballot for the upcoming Board of Directors election.**

**Ballots need to be returned by 4:00 pm, Friday, June 20th at the POA office.**

**Big shout out to the Golf maintenance team. With all the cold days and heavy rain, 6 plus inches in five days, they were able to get the course playable.**

**Please keep in mind to help out our golf course team, please use the 90 degree rule at all times, also please keep your carts 30 feet from the greens. They are working hard to keep our course in great shape!**

**The golf course is for golfing only. This is to protect you from possible injury. There is no riding of bikes, scooters or walking on cart paths. Thank you for understanding.**

**The 38th annual Craft Show and fireworks is on Saturday, July 5th.**

**Looking forward to having a wonderful summer season and to see you all out and about here in beautiful Sugar Springs.**

**Tom Hug**

**Don't forget about our website [www.sugarsprings.net](http://www.sugarsprings.net) for information as well.**



# FINANCIAL NEWS

## FINANCIAL TOTALS APRIL 2025

Cash on Hand: \$2,482,314 Lake Funds: \$65,000 Emergency Reserve: \$128,000

Building Fund: \$224,726 Beach Club Fund \$159,103 Golf Course Fund \$100,858

<u>REVENUE:</u>	April Actuals	April Budget	YTD ACTUALS	YTD BUDGET
Administration	\$67,420	\$49,975	\$1,241,374	\$1,240,800
Building & Grounds	\$22,262	\$21,910	\$200,087	\$202,610
Pool	\$7,444	\$8,300	\$54,787	\$46,900
Pro Shop /Golf Course	\$110,329	\$127,040	\$190,575	\$193,880
Restaurant	\$73,367	\$64,000	\$223,098	\$204,000
Lake Management	\$9,715	\$6,000	\$259,231	\$261,000
<b>Total Revenue</b>	<b>\$290,537</b>	<b>\$277,225</b>	<b>\$2,169,152</b>	<b>\$2,149,190</b>
<u>EXPENSES:</u>				
Administration	\$53,835	\$48,100	\$179,156	\$194,465
Building & Grounds	\$51,539	\$49,210	\$187,205	\$195,240
Pool	\$16,615	\$16,945	\$67,888	\$64,000
Pro Shop	\$14,891	\$57,985	\$55,293	\$102,965
Golf Course	\$55,644	\$45,400	\$98,094	\$87,200
Restaurant	\$86,850	\$83,525	\$314,725	\$302,800
Lake Management	\$0	\$2,100	\$201,320	\$181,300
<b>Total Expenses</b>	<b>\$279,374</b>	<b>\$303,265</b>	<b>\$1,103,681</b>	<b>\$1,127,970</b>
Rev. Less Expenses:	\$11,163	(\$26,040)	\$1,065,471	\$1,021,220

Cash Savings Account: \$23,606 Petty Cash Account: \$3,405

Memorial Savings: \$4,526



~ Hello Sugar Springers ~

Well I'm hoping we've rounded a corner and summer is on the way! Activity in Sugar Springs has picked up and families are out and about. Please be cautious and observant for people out walking, folks on golf carts, and kiddos on scooters and bikes. Please ensure your Sugar Springs stickers are appropriately displayed when using the boat dock areas, boat launches and beach clubs. The POA office has additional stickers if you need them. Since implementing the neighborhood watch system program, we are happy to report there has been a reduction in crime and general nuisance incidents. I appreciate the efforts of our volunteers from each realm, and am proud of the many compliments Gladwin County Sheriff Mike Shea has conveyed regarding the program's success. Sheriff Shea is active in attending scheduled meetings, addressing topics pertinent to our community and providing helpful tips to assist in keeping us safe. His continued support is invaluable. As always, please remember that in the event of an emergency, 911 is the best and quickest course of action.

Let's have a safe and enjoyable summer!

**Paul Coon**  
**Chief, Safety & Security**





The following pages contain the biographies as submitted by the two members running for the two open Board of Directors seats in 2025



Board of Directors  
2025  
Eve Kaltz  
(Incumbent)

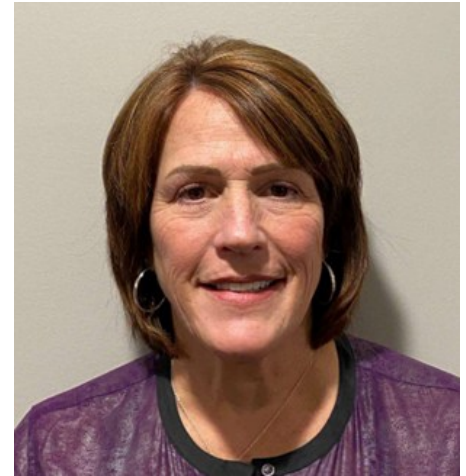

**Resume of Candidate:**

Marty, (my husband of 43 years), and I bought a summer home in 2010. As I neared retirement, we decided that we would move to Sugar Springs permanently and did so in 2020. We have never regretted the decision and have enjoyed this community immensely.

I retired from Center Line Public Schools in 2020 after 32 years. I served our students as a teacher, learning consultant, and principal and finished the final 13 years as the superintendent of this fine system.

Marty and I have four grown children who are all married with two children each. We love spending time with our kids and grandkids and feel very blessed we have a house that is comfortable for our family and their dogs!!

**Reason for wanting to serve as a Director on SSPOA Board:**

I have been impressed with the dedication and commitment of my fellow board members. The team is receptive to ideas and driven to ensure that the Sugar Springs community is well served. Finances are monitored and plans to ensure stability of all POA assets are designed and include both short term and long term goals. We work as a team, bring many ideas to the table, and cooperatively sift through them to settle on the best solutions. Sugar Springs is a wonderful place to live, and I would like to continue to serve the community through my work on the board.

**Recreational Interests:**

I enjoy all outdoor summer activities: swimming, boating, fishing, etc. I enjoy golfing, pickleball, and playing bags in low pressure situations. I like to ice fish and watch my grandchildren ice skate on the lake in the winter. We enjoy taking the kids to the sledding hill at the chalet and playing in the snow. Our grandchildren enjoy swimming in the pool in the cold months of the year and are always looking to book time to use Trackman. Marty and I like to take long side by side rides and I appreciate the excellent work out at Sugarcize.



## Board of Directors 2025

Craig Taunt  
(Incumbent)



### **Resume of Candidate:**

I started working with my father, in 1972, and a lot of work was in Sugar Springs. I became owner of Taunt Electric in 1995. My wife is Susan, who is involved with Sugar Springs also.

### **Reason for wanting to serve as a Director on the S.S.P.O.A Board:**

I have served several years and enjoyed working to help make Sugar Springs a great place to live. I moved here in 1985, and have enjoyed living here and have enjoyed serving here.

### **Recreational Interest Include:**

Playing golf, volunteering on the Recreation committee, co-chair of Arts and Craft Show. I was involved in Camping and Air Park committee for Sugar Springs.



A friendly reminder for Members  
from the  
SS A & E Committee

Construction Permits are required for the following - \*\* Failure to acquire a SS Construction Permit may result in a \$250 violation fine

Anything that modifies or adds to a home or lot requires a permit. Here are some of the common examples:

- New Home
- Garage/Carport/House Addition
- Outbuilding
- Lot Modification, Beach work (DEQ Permit also required)
- Dock and/or Hoist: Must be no more than 4' wide and 20' long and must be placed no less than 10' from side property line
- Setback Variance Request
- Deck, Dog Pen, Gazebo
- Siding/Roofing: No charge, must provide proposed colors for approval
- Tree removal: Live trees greater than 4" in diameter

Anything that modifies or adds to the property requires a permit for Lots with Campers. Here are some of the common examples:

- Camping pad: Placement - no closer than 10' from any side property line, 75' from the normal high water lines of the lake and 35' from any street line (this is 68' from the center line of the road). Permanent camping pads and/or driveways are prohibited (i.e. asphalt paving, concrete paving, etc.).
- Tree removal: Live trees greater than 4" in diameter
- Well House: Cannot exceed 6' long, 5' wide, and 5' high at the roof peak
- Decks: Ground level deck with no railing
- Docks: Must be no more than 4' wide and 20' long and must be placed no less than 10' from side property line

\*\* For questions you can find additional information on SS Rules and Regulations see the Sugar Springs Construction Pamphlet, Sugar Springs Regulations & Policies, SS Covenants, and SS Bylaws or contact the Sugar Springs A&E Committee.

These documents can be acquired from the Sugar Springs web site or POA Office.

Sugar Springs Architectural & Environmental Committee meets once a week (April-October) and twice a month (November – March)

Save the Dates!

2025



---

**January 18**

Winterfest

**February 9**

Super Bowl Party

**February 15**

Pike Derby

**March 10**

Founders' Day Card Party

**April 19**

Easter Egg  
Hunt Pool  
Party



**May 25**

Ice Cream Social

**June 21**

Annual Meeting  
POA Picnic

**July 5**

Arts & Crafts Show-Fireworks

**July TBD**

Corn Hole Fun Day

**August TBD**

Elvis Concert

**August 23**

Air Park Fly-in Breakfast

**August 30**

Rummage Sale

**October 4**

Trunk or Treat

**November 29**

Tree Lighting with Santa

**December 6**

Gladwin Parade Float

---

Watch for Constant Contact emails  
from the POA Office about these events.



HERE'S  
*the*  
SCOOP!

*Thank You, Neighbors,  
for making*

*Ice Cream Social  
2025*

*More Fun than a Bowlful  
of Kids, Bubbles & Balloons!*

The Sugar Springs  
Recreation Committee

# SUGAR SPRINGS APPRECIATION PICNIC

A MEMBERS AND FAMILY EVENT ★ MEMBERSHIP CARD REQUIRED  
JOIN US ON THE LAWN AT BERKSHIRE BEACH CLUB



**JUNE 21<sup>st</sup>**

**3-6 Food**  
**3-4 Games**

**FUN FOR THE WHOLE FAMILY**  
**OBSTACLE COURSE ★ CORN HOLE**  
**HOT PRIZES ★ MUSIC / KARAOKE**  
**DOGS ★ VOLLEYBALL** **FACE TATTOOS**  
**FOOD AND DRINKS ★ PINATA**  
**LEMONADE**  
**LINE DANCING** **FREEZE POPS** **DUCKIE POOL**  
**ICED TEA ★ CHIPS**

**BRING YOUR LAWN CHAIR & HAVE A PICNIC  
WITH SUGAR SPRINGS**

# Sugar Springs

Property Owners Association

38th Annual



Bake Sale

# Art & Craft Show

Saturday, July 5th, 2025

10am - 3pm

★ FOOD AND SNACKS AVAILABLE

★ HANDICAP RESTROOMS ON SITE



**COME AND ENJOY ORIGINAL WORKS  
FROM THE BEST LOCAL ARTISTS AND FINE CRAFTERS!**

*THE ART AND CRAFT SHOW IN SUGAR SPRINGS, KNOWN FOR THEIR QUALITY SHOWS, IS HELD AT 5477 WORTHINGTON COURT, GLADWIN, MICHIGAN BETWEEN GLADWIN AND WEST BRANCH. IT BORDERS ON SUGAR RIVER ROAD ACROSS FROM THE SUGAR SPRINGS GOLF COURSE AND HEARTH RESTAURANT.*

*FOR MORE INFORMATION PLEASE CALL 989/426-4111  
OR VISIT OUR WEBSITE AT [www.sugarsprings.net](http://www.sugarsprings.net)*

*SPONSORED BY THE SUGAR SPRINGS RECREATION COMMITTEE*



Sugar Springs' Best

**BAKE SALE**

SATURDAY  
JULY

**5**

Activity Building  
at the  
Craft Show!

**10** AM  
to  
**1** PM

CAKES

COOKIES

PIES

CANDIES

RAFFLE

*Volunteers Needed to Bake!*

Drop-Off Dates:

Friday, July 4 4 - 6 PM

Saturday, July 5 8 AM



Sponsored by  
Sugar Springs Recreation Committee

*Sugar Springs Airpark Committee Presents....*

# 16th Annual Fly-In & Pancake Breakfast



Saturday, August 23, 2025

8am-11am

Rain or Shine!

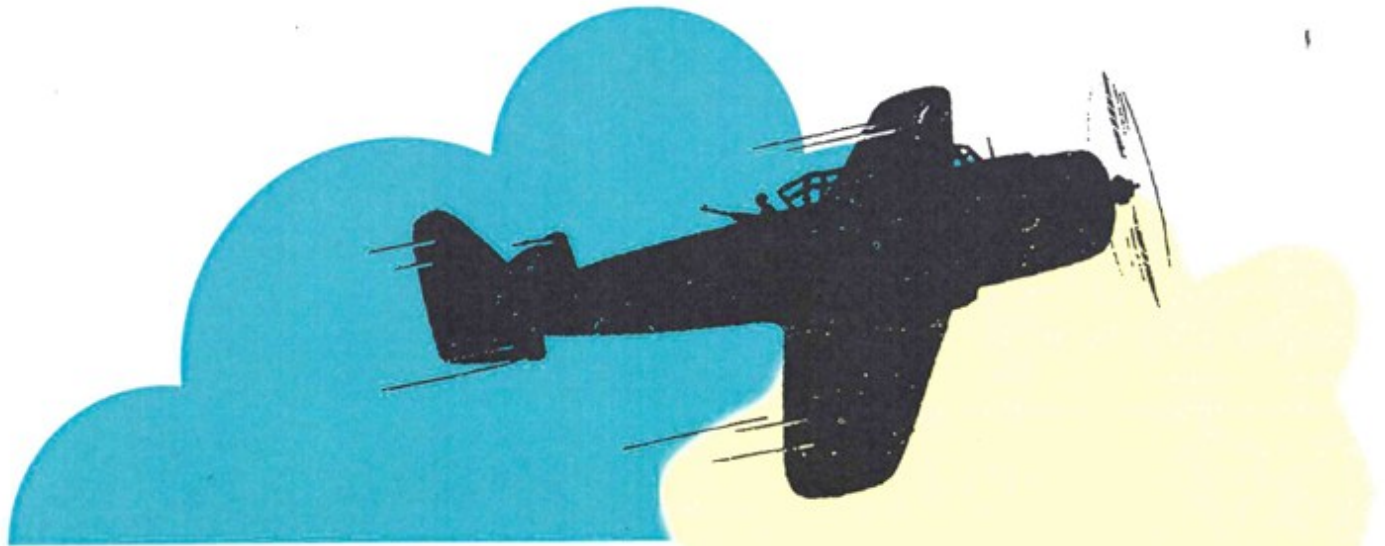

Everyone Welcome!

Games for kids!

50/50 Drawings!

And as always....

Our Famous....

**RAFFLE BASKETS!**

1969 Highlanders Way, Gladwin, MI 48624

Sugar Springs

# Rummage Sale

Saturday, August 30

**Activity  
Center**



Fill a bag for \$1 after 1 pm!

**Drop Off Donations for Sale:**

**Friday, August 29**

**9 am - 3 pm**

**NO CLOTHING OR SHOES, PLEASE**

## Hello Sugar Springs members.

I hope everyone has been able to get out and enjoy the course during the month of May. This month, leagues have started and we have even hosted a few scramble fundraiser outings, including the Gladwin Chamber of Commerce fundraiser outing. This event has been hosted by Sugar Springs for multiple years in a row now. I have been told by many participants that it is something they look forward to on their calendar every year. Everyone seems to enjoy the course, the Hearth, and the help they get from the Pro Shop staff in setting up the event. Hopefully, they continue to choose Sugar Springs to host for years to come.

With the Chamber being one of the biggest scrambles we host for the spring, it is always my goal to get the course as close as we can to summer playing conditions by then. This year, along with past seasons, it was a challenge to bring the course to the expectations we have for it. Constant heavy rains at the end of April and early May made it so that we could not spray for dandelions as soon as we needed to in order to get the course treated before dandelions started to turn white. With that said, we did finish holes 9–17, 4 days before the Chamber outing. That was enough time for the dandelions to begin to wilt before the Chamber and not make it so difficult to find a white ball in a patch of white dandelions. Next season, the goal is to treat the front 9 holes, and we will alternate applications like that season to season.

Now that we have made it through the wet spring season our goal was to apply fertilizer to greens, tees and fairways. When we apply fertilizer we generally try to do it either before a rain, or water heavy the night after the application. This means we need to have our irrigation system primed and ready to go. The process of getting the system pressured up usually takes 2–3 days.

The summer has been off to a great start. The course has been busy on a daily basis. With all the play we have there are some maintenance issues that are hard to keep up with our small course staff, and I would like to ask members for their help alleviating these issues. The most common ones are fixing ball marks on greens, putting sand in divots to make them flush with the turf, and most importantly please watch where you drive your cart. During hot dry periods, when carts take the same route multiple times it creates a hard path where grass can't grow. This is why we rope areas off and have "no cart signs" blocking locations. Please don't drive between trees and green side bunkers. As for ball marks on the greens if everyone makes it their goal to fix two or more every time they go on the green, there will no ball marks eventually. You do not need to make a ball mark to fix a ball mark. Thank you all for your support and I hope to see you all making birdies on our beautiful course this summer.



*Dwight McCann*





## **SUGAR SPRINGS GOLF NEWS**

### **WEEK AT A GLANCE**

Monday - 8:30am Open Play Shotgun Start, PM Course Closed

Tuesday - Ladies League, 8:45am/9am

Tuesday - Individual Eclectic Sign-Up Deadline, 12pm

Wednesday - 9 Hole Men's League, 4pm Tee Times

Thursday - No Men's League

Thursday - Individual Eclectic, 8:30am Shotgun

Thursday - Gladwin Veterans Outing Sign-Up Deadline

Thursday - Ladies Golf Clinic, 3pm

Friday - Individual Eclectic, 8:30am Shotgun

Sunday - 9 & Dine, 4pm Shotgun

Please call the pro shop at 989.426.1162 for tee times. Tee times can only be made 7 days in advance throughout the season.

## **UPCOMING GOLF EVENTS**

### **June 5 & 6 – Individual Eclectic (\*Match Play Qualifier)**

8:30am Shotgun Start both days, Individual stroke play, \$25 per player. Sign up by Noon on June 3.

### **June 5 – Ladies Golf Clinic**

Full Swing, 3-4pm

### **June 9 – Gladwin Veterans Golf Outing**

8:45am Shotgun Start, 4 Person Scramble, \$75 per person. Sign prior to June 5th or first 30 teams.

### **June 11 – TaylorMade Fitting Day**

Driving Range, 2-6pm

### **June 12 – Ladies Golf Clinic**

Course Management, 3-4pm

### **June 16 – Mixed 6 Event (rescheduled)**

8:30am Shotgun Start, 2 Person Team, \$40 per Team, Scramble/Best Ball/Alternate Shot. Sign up by Noon on June 15.

### **June 19 – Sugar Springs Swing**

8:45am Shotgun Start, 4 Person Team, 2 Best Balls of 4. \$67 or \$79 per person. (Currently Full)

Entry for all Sugar Springs ran events opens two weeks prior to the events date.

Dan McGinnis  
Head Golf Professional  
Sugar Springs Golf Club  
989-426-4391  
dmcginnis@sugarsprings.net



# 42<sup>nd</sup> ANNUAL SUGAR SPRINGS SWING

Thursday, June 19<sup>th</sup>, 2025

Sugar Springs Golf Club

Sponsored by Sugar Springs Women's Golf Association

18 Holes – Net 2 Best Ball of 4

7:30am Registration with Breakfast Charcuterie Board

8:45am Shotgun Start

Lunch, Skill & Position Prizes, 50/50 Raffle & Door Prizes

Required for Non-Sugar Springs Members:

USGA Handicap or Equivalent (scorecards not accepted to establish handicap), 100% Handicap (Max 39)

**NO RAINCHECKS – SIGNUP DEADLINE IS JUNE 5<sup>th</sup> – OR FIRST 28 PAID TEAMS**

Name \_\_\_\_\_

Address \_\_\_\_\_

City \_\_\_\_\_ Zip \_\_\_\_\_

Phone \_\_\_\_\_

Email address: \_\_\_\_\_

Handicap Index \_\_\_\_\_ Course \_\_\_\_\_

**Circle One** – Chicken Hani /Cup of Soup or  
Mediterranean Pizza (GF)

Entry Fee \$79.00 (\$67 if Prepaid Golf/Cart Member) \_\_\_\_\_

Name \_\_\_\_\_

Address \_\_\_\_\_

City \_\_\_\_\_ Zip \_\_\_\_\_

Phone \_\_\_\_\_

Email address: \_\_\_\_\_

Handicap Index \_\_\_\_\_ Course \_\_\_\_\_

**Circle One** – Chicken Hani/Cup of Soup or  
Mediterranean Pizza (GF)

Entry Fee \$79.00 (\$67 if Prepaid Golf/Cart Member) \_\_\_\_\_

Name \_\_\_\_\_

Address \_\_\_\_\_

City \_\_\_\_\_ Zip \_\_\_\_\_

Phone \_\_\_\_\_

Email address: \_\_\_\_\_

Handicap Index \_\_\_\_\_ Course \_\_\_\_\_

**Circle One** – Chicken Hani/Cup of Soup or  
Mediterranean Pizza (GF)

Entry Fee \$79.00 (\$67 if Prepaid Golf/Cart Member) \_\_\_\_\_

Name \_\_\_\_\_

Address \_\_\_\_\_

City \_\_\_\_\_ Zip \_\_\_\_\_

Phone \_\_\_\_\_

Email address: \_\_\_\_\_

Handicap Index \_\_\_\_\_ Course \_\_\_\_\_

**Circle One** – Chicken Hani/Cup of Soup or  
Mediterranean Pizza (GF)

Entry Fee \$79.00 (\$67 if Prepaid Golf/Cart Member) \_\_\_\_\_

Questions: Call Michele Hardy – (616)340.5058 or Pam Alward – (586)873.5197.

CHECKS PAYABLE TO: SSWG A

c/o 1930 Sugar River Road  
Gladwin, MI 48624\

*If anyone on the team has food allergies, please note on application and we will contact you.*

May 1, 2025

Dear Women Golfers:

The Sugar Springs Women's Golf Association will be hosting their 42 annual Sugar Springs Swing Golf Tournament, on June 19, 2025, at the Sugar Springs Golf Club, Gladwin, MI. The format for the tournament will be 18 holes using the net 2 – best balls for the four-person team. We invite you to join us for this fun event. The cost will be \$79 per person, which includes a continental breakfast, 18 holes of golf with a cart, lunch at the Hearth Restaurant, skill and position prizes, and a gift for all participants. A Pro Drive advantage certificate is available for purchase for each team. Additionally, we will have tickets available for a gift basket raffle and a 50/50 drawing as well.

This year we have chosen a local charity to support, the New Dawn Shelter\* in Gladwin, MI. The charity helps ensure sustainability for those experiencing homelessness and places them on a path of independence. We invite you to participate through the purchase of mulligans. The mulligans will be good for one time use, per nine holes. The cost is \$5.00 for two. We will have a drawing, for a gift, for those who participate in this fundraiser. The SSWGGA will match funds up to \$500.00.

The course will be set up, as we have done in the past, at approximately 4,700 yards using a mixture of our two sets of ladies' tees. The winnings will be paid in Sugar Springs pro shop credit.

Please complete the enclosed entry form. Participation will be on a first come – first serve basis; a maximum of **28 teams**. The entry form must be returned by Thursday, June 5, 2025, along with the check for each participant or team. Please make checks payable to SSWGGA and send to the following address:

SSWGA  
C/O Dan McGinnis, PGA  
1930 Sugar River Road  
Gladwin, MI 48624

If you have any questions regarding this event, please contact: Pam Alward at (586) 873-5197 or Michele Hardy at (616) 340-5058.

Sincerely,

2025 Sugar Springs Swing Committee

\*Additional information about this charity can be found at: <https://www.newdawnshelter.org/>



# 2025

## Tuesday Ladies League

### 9 & 18 Hole

SSWGA Spring Scramble & Meeting	May 17	9:30 a.m. shotgun meeting to follow
League Begins	May 20	
No League Play	July 29 or Aug 26	
Position Day	September 16	
League Luncheon & Prize Distribution	September 23	

#### **Reminders:**

- \* League dues of \$30 per golfer are due in full prior to the 1st week of league play.
- \* To play in the league you must also be a member of the Sugar Springs Women's Golf Association (SSWGA). SSWGA dues are \$35 and are due in full prior to the 1st week of league play.
- \* Make check payable to SSWGA in the amount of \$65.
- \* No refunds will be given after 4 weeks of league play.
- \* There will be individual play for the 18-hole league in green or silver tees with tee times beginning at 9:00 a.m.
- \* The 9-hole league will continue to play as individuals as 2 person cart mates with a shotgun start at 8:45 a.m. for all players.
- \* Anyone wanting to play in either the 9-hole league or the 18-hole league please complete the Payment Form below and mail before April 15th. Forms will also be available in the Pro Shop.

\* If you have any questions, please contact Sherri Visnaw at [sherri.visnaw@gmail.com](mailto:sherri.visnaw@gmail.com)



Lady golfers, if you are NOT considering purchasing a prepaid golf membership, please take the following information into account.

- The cost for a POA member prepaid golf membership is \$1,140.
- The Pay as You Go cost for a 9 hole round of golf is \$32.
- The amount of 9 hole rounds played to break even is 36.

There are 15 weeks of league, approximately 20 weeks of 9 & Dine and 15 tournaments. If you play in the 9 hole league and play in only half of the 9 & Dine and half of the tournaments, your Pay as You Go cost would be \$1,056. Then if you play only 3 more rounds with your spouse or friends, your prepaid membership will have paid for itself.

If you are an 18 hole league golfer, you only need to play 26 rounds to break even if you purchase a prepaid golf membership. The Pay as You Go cost for 18 holes as a POA member is \$45/round. With the 15 weeks of league, you would only need to play an additional 11 rounds the rest of the season.

If you're like me and play in most of the 9 & Dine's and tournaments, you really make use of that prepaid membership! It's a great deal that I hope you will consider and take advantage of.

# Hi-Flyers Traveling Golf Group



Open to all  
Sugar Springs  
Members



This season we will meet on  
the 2nd Thursday of  
the month.

We play 9 holes  
and then have lunch.

All levels are  
**WELCOME**

Details of the events are posted on our Facebook page, "Hi-Flyers".

Submit request to join.

# 2025 SSWGGA Events Schedule

\*Updated 12/16

Tournament	Format	Date	Deadline
*SSWGA Spring Scramble	4-Person Blind Draw	Sat. May 17 9:30am Shotgun	May 16 at 12pm \$10 Per Player
Mixed 6	2-Person Team. Scramble, Best Ball, Alternate Shot	Wed. May 21 9am Shotgun	May 19 at 12pm \$20 Per Player
MyMichigan Health	4-Person Scramble	Fri. May 30 9am Shotgun	
*Individual Eclectic (*Match Play Qualifier)	18 Hole Flighted 100% Handicap	Thurs. & Fri. June 5 & 6 8:30am Shotgun	June 3 at 12pm \$25 Per Player (\$20 Match Play)
Gladwin Vets Fundraiser	18 Hole Scramble Lunch Included	Mon. June 9 8:45am Shotgun	
Sugar Springs Swing	4 Person Team. 2 Best Ball	Thur. June 19 8:45am Shotgun	June 5 or first 28 Teams
Sadie Hawkins	2-Person Team. Chapman	Mon. June 23 8:30am Shotgun	June 21 at 12pm \$20 Per Player
Hit & Sit Scramble	4 Person Team Handicapped	Mon. July 7 8:30am Shotgun	July 5 at 12pm \$25 Per Player
*Ladies Partner Championship	2-Person Team. Best Ball	Fri. July 18 9am Shotgun	July 16 at 12pm \$25 Per Player
Fun Flag Format	Individual Game using 2/3 Handicap	Wed. July 23 8am Tee Times	July 21 at 12pm \$25 Per Player
*Partner Eclectic	2-Person Team. 18 Hole Flighted	Mon. & Tues. July 28 & 29 8:30am Shotgun	July 26 at 12pm \$25 Per Player
Couples Stableford Scramble	2-Person Team. Scramble using Stableford Points	Mon. Aug 4 8:30am Shotgun	August 2 at 12pm \$20 Per Player
*Club Championship/Tee Championship	Individual 36 Hole Flighted Stroke Play	Sat. & Sun. Aug. 16 & 17 8:30am Shotgun	August 14 at 12pm \$25 Per Player
*Handicap Championship	Individual 36 Hole Net Championship	Mon. August 25 & 26 8:30am Shotgun	August 23 at 12pm \$25 Per Player
Glow Ball	4-Person Scramble	Fri. Sept. 5 8:45pm Shotgun	Sept. 3 at 12pm \$40 Per Player
*SSWGA Fall Scramble	4-Person Blind Draw	Fri. Sept. 12 9am Shotgun	Sept. 11 at 12pm \$10 Per Player
Butman Township Firefighters Fund Raiser	4-Person Scramble	Wed. September 17 9:30am Shotgun	Sept. 13 or First 26 Teams \$65 Per Player
Dice Scramble	2-Person Team. Scramble. Roll Dice to Eliminate a Score	Mon. September 22 9:30am Shotgun	Sept. 20 at 12pm \$25 Per Player

\*Requires SSWGGA Membership to Participate

# 2025 SSMGA Events Schedule

\*Updated 12/16

Tournament	Format	Date	Deadline
*SSMGA Spring Scramble	4-Person Blind Draw	Mon. May 12 9:30am Shotgun	May 11 at 12pm \$20 Per Player
Mixed 6	2-Person Team. Scramble, Best Ball, Alternate Shot	Wed. May 21 9am Shotgun	May 19 at 12pm \$20 Per Player
MyMichigan Health	4-Person Scramble	Fri. May 30 9am Shotgun	
*Individual Eclectic (*Match Play Qualifier)	18 Hole Flighted 100% Handicap	Thurs. & Fri. June 5 & 6 8:30am Shotgun	June 3 at 12pm \$25 Per Player (\$20 Match Play)
Gladwin Vets Fundraiser	18 Hole Scramble Lunch Included	Mon. June 9 8:45am Shotgun	
Sadie Hawkins	2-Person Team. Chapman	Mon. June 23 8:30am Shotgun	June 21 at 12pm \$20 Per Player
Hit & Sit Scramble	4 Person Team Handicapped	Mon. July 7 8:30am Shotgun	July 5 at 12pm \$25 Per Player
*Men's Partner Championship	2-Person Team. Best Ball	Thur. & Fri. July 17 & 18 9am Shotgun	July 15 at 12pm \$25 Per Player
Fun Flag Format	Individual Game using 2/3 Handicap	Wed. July 23 8am Tee Times	July 21 at 12pm \$25 Per Player
*Partner Eclectic	2-Person Team. 18 Hole Flighted	Mon. & Tues. July 28 & 29 8:30am Shotgun	July 26 at 12pm \$25 Per Player
Couples Stableford Scramble	2-Person Team. Scramble using Stableford Points	Mon. Aug 4 8:30am Shotgun	August 2 at 12pm \$20 Per Player
*Club Championship/Tee Championship	Individual 36 Hole Flighted Stroke Play	Sat. & Sun. Aug. 16 & 17 8:30am Shotgun	August 14 at 12pm \$25 Per Player
*Handicap Championship	Individual 36 Hole Net Championship	Mon. August 25 & 26 8:30am Shotgun	August 23 at 12pm \$25 Per Player
Glow Ball	4-Person Scramble	Fri. Sept. 5 8:45pm Shotgun	Sept. 3 at 12pm \$40 Per Player
Butman Township Firefighters Fund Raiser	4-Person Scramble	Wed. September 17 9:30am Shotgun	Sept. 13 or First 26 Teams \$65 Per Player
*SSMGA Fall Scramble	4-Person Blind Draw	Thur. Sept. 18 9am Shotgun	Sept. 17 at 12pm \$20 Per Player
Dice Scramble	2-Person Team. Scramble. Roll Dice to Eliminate a Score	Mon. September 22 9:30am Shotgun	Sept. 20 at 12pm \$25 Per Player

\*Requires SSMGA Membership to Participate

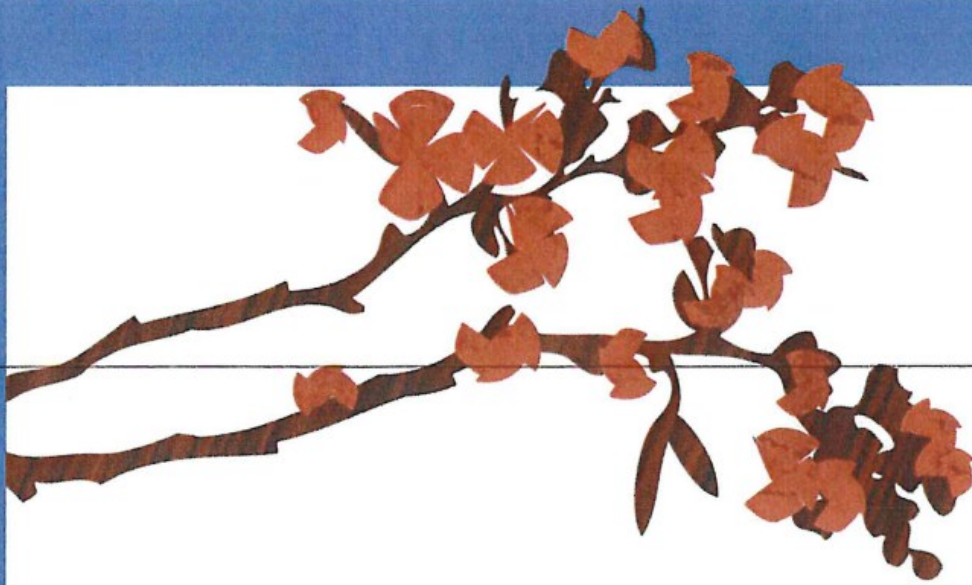

*Are you grieving  
the death of a loved one?*

**Compassus offers a support group that can help**

The loss of a significant person in your life is difficult.  
Our grief support group will address ways to cope.  
Learn what to anticipate, how to cope with your grief  
and personal techniques to assist you and your loved ones

## **HEALING TOGETHER**

**2<sup>ND</sup> & 4<sup>TH</sup> MONDAYS**

**1:00 PM – 2:30 PM**

**HOCKADAY COMMUNITY CHURCH  
3948 N. HOCKADAY RD, GLADWIN 48624**

**\*\*\* IN LOVING MEMORY OF LUANN CANN \*\*\***

**CALL US TO LEARN MORE**

**(989) 343-2470**

**THIS EVENT IS FREE AND OPEN TO THE PUBLIC**

# Open Sew Every Monday

**9:00 am to 1:00 pm**  
**Activity Building**  
(next to the POA office)

Open house style, come for an hour or two,  
come for the whole time.

Not a 9 am person, then come when convenient anytime  
between 9:00 am to 1:00 pm.

Work on any project you want.

Must be a current member of Stitchers.

No instructor provided.

No supplies provide.

Responsible for your own set up and clean up...both!!

We are about getting together and not sewing alone at home.

**Hosts are: Mary Sedik and Michelle Lawrence**



# Garden Club Meeting

Come join us at our next monthly meeting.

*The 3<sup>rd</sup> Thursday of every Month, at 9:30am.*

*In the Activity Building*

Open to all Sugar Springs home owners.

Any level of participation welcome.

Please contact Connie Sullivan with any questions.

989-359-0310

*Happy Gardening*



## POA OFFICE HOURS

Monday through Friday

9 am to 4 pm

Saturdays

April 5th & 19th – May 3rd & 17th

June 7th & 21st

9:00 – 1:00pm

Closed Sunday and Holidays

989.426.4111

## Phone Directory:

Activity Building – 989.426.0939

Activity Center – 989.426.0938

Campground Reservations – 989.426.4232

Pro Shop – 989.426.4391 or 989.426.1162

Restaurant – 989.426.9203



## Board of Directors

### Meeting Dates

March 15, 2025 at 10:00 am

Activity Center

June 21, 2025

(Annual Meeting at 1:00 pm with the General Membership meeting following at 2:00 pm in the Activity Center)

September 20, 2025 at 10:00 am

Activity Center

December 13, 2025 at 10:00 am

Activity Center



# Sugar Springs Campground

1440 Sugar River Rd.  
Gladwin, MI 48624

For reservations Call ~ 989/426.4232

	DAILY	WEEKLY	MONTHLY
Members	\$25	\$150	\$500
Public	\$32	\$195	\$600

\*Site #20 has a 30 amp hookup and full water hookup \$40.00  
(no special rates for members for site #20)

35 sites available.

All campsites must be made by reservations only.

30 amp available at each site.

50 amp available at #1, #2, #3 #20 #33 and #34.

Shower facilities available 24 hours in the chalet.

Water is available to fill water tanks, removal of hose as soon as done.

Waste water dump station located within the campground.

(not open during winter months due to freezing)

Approved fire rings and picnic tables at each site.

Refunds are only given when notified seven (7) days  
before the arrival date.



## Sugar Springs: Lake Lancer & Lake Lancelot

### Important Michigan Boating and Personal Watercraft (PWC) Safety Rules

- Michigan law prohibits anyone from boating while under the influence of alcohol or drugs.
- All Boat/PWC operation must be 100 feet from shore and other vessels when above idle speed.
- Personal Floatation Device (PFDs) must be worn by all tubers, skiers, wakeboarders, and PWC operators/riders.
- PFDs must be worn by children under 7 years old and should be worn by all children on board.
- Keep all channels clear: No anchoring, fishing, swimming, skiing/tubing.
- Non-motorized craft (sailboats, rowboats, canoes, etc.) and any boat being overtaken have the right-of-way over motorboats.
- Observe passenger limits on your boat.
- High speed times: 11:00 am to 7:30 pm. (Per Butman Township High Speed Boating Ordinances)
- All boats/PWCs must be operated in a counterclockwise direction around the lake.
- Observe idle speeds (no white water behind watercraft) in all No Wake areas.
- All boat passengers must be seated within the railing of the boat. No riding on gunwale, bow or stern while underway.
- All boats operating from sunset to sunrise must display navigation lights.
- All boats/PWCs skiing, tubing or towing must have an observer.

### PWC Specific Rules (In addition to the above)

- All PWC passengers must ride **behind** the driver, never in front of the driver. Children who are too small to do this should not ride.
- A PWC shall not cross a boat's wake closer than 150 feet from the boat.
- Anyone riding on or being towed behind a PWC must wear a PFD.
- The lanyard of the PWC engine cut-off switch must be attached to the operator.
- It is illegal to operate a PWC from sunset to 8:00 am.
- Legal PWC Operation:
  - Is not allowed by anyone under 14 years of age
  - Is allowed by those 14 and 15 years of age with a boating safety certificate **and** accompanied by or within 100 feet of a parent/guardian
  - Is allowed by those 16 years of age and born after 12/31/1978 **only if** in possession of a boating safety certificate.
  - Is allowed by anyone born on or before 12/31/1978 without restrictions.

# Sugar Spring Lakes News

Newsletter Produced by PLM Lake & Land Management Corp. Spring 2025



**PLM**  
LAKE & LAND  
MANAGEMENT CORP

Sugar Spring Lakes Manager  
Mike Pichla  
P.O. Box 424  
Ewart, MI 49631  
Phone (800) 382-4434  
michaelp@plmcorp.net  
www.plmcorp.net

## NOTICE Sugar Springs Lakes 2025 Treatment Program

The property owners in this area are planning to have the waters chemically treated to control lake weeds and/or algae. This notice is being circulated in accordance with Department of Environment, Great Lakes & Energy (EGLE) procedures. Due to the uncertainty of weather, the treatment schedule is approximate. Please watch your shoreline for the posting of the 8.5 x 11 inch, yellow or green signs. The signs will indicate the date of the treatment, the products used, and any restrictions on the use of treated water for swimming, watering lawns, etc. One or more treatments involving water restrictive products may be applied. Please be aware that only products approved by the State of Michigan and the Federal government are being used. We have experienced **no adverse effects on people, fish, wildlife or domestic pets since applying these products.** We anticipate using one or more of the products listed. Please read the restrictions.

## 2025 Tentative Treatment Schedule

Treatments will be occurring throughout the summer months. Please watch your shoreline for posting signs with specific restrictions. Please also note that you will see PLM on your lake many times this summer. We will not always be treating the lake, but performing many surveys, water quality testing, etc. Thank you for your understanding as we work to preserve and protect Sugar Spring Lakes. *The following weeks of have been tentatively set but may be adjusted as the season progresses due to many factors (permit restrictions, growth, weather, etc.) Always watch for posting signs.*

### Sugar Springs Lakes—Lake Lancer & Lance Lancelot

**May 5:** Survey (Lancelot)

**May 12:** Survey (Lancer) or Weed & Algae Treatment (Lancelot)

**May 19:** Weed & Algae Treatment

**June 9:** Survey

**June 16:** Weed & Algae Treatment

**June 30:** Survey, Pre 4th of July Algae Treatment

**July 7:** Weed & Algae Treatment

**July 28:** Survey

**August 4:** Weed & Algae Treatment

**August 25:** AVAS Survey, Algae Treatment

**September 15:** End of Year Survey

## WATER USE RESTRICTIONS

**Sculpin G/2,4-d amine:** Swimming or bathing: N/A. Household use, irrigation, lawns and turf: 0 Days. Non-crops "gardens": 2-14 Days depending on treatment conditions. Growing crops: assay of less than 100ppb. Livestock watering: See product label. Fish consumption: No restrictions.

**Renovate/Triclopyr:** Swimming or bathing: N/A. Irrigation of Established lawns and turf: 0 Days. Household use & Irrigation excluding grasses: 120 days or once assay determines product to be non-detectable. Fish consumption: No restrictions.

**Renovate OTF/Triclopyr:** Swimming or bathing: N/A. Irrigation of Established lawns and turf: 0 Days. Household use & Irrigation excluding grasses: 120 days or once assay determines product to be non-detectable. Non-crops "gardens": 2-14 Days depending on treatment conditions. Livestock watering: N/A.

**Florpyrauzifen-Benzyl/ProcellaCOR:** Swimming or bathing: N/A. Household use, irrigation, lawns and turf: 0 Days. Non-crops "gardens": 2-14 Days depending on treatment conditions. Growing crops: until assay indicates 1ppb or less. Livestock watering: N/A.

**Aqua Strike/Endothall Diquat dibromide:** Swimming or bathing: 1 day. Animal consumption of treated water: N/A. Domestic water use and irrigation of turf & ornamentals: 3 days. Crop irrigation: 5 days.

**Tribune/Diquat dibromide:** Swimming or bathing: N/A. Animal consumption of treated water: 1 day. Domestic water use and irrigation of turf & ornamentals: 3 days. Crop irrigation: 5 days.

**Hydrothol 191/Dimethylalkylamine salt of Endothall Aquathol K/Dipotassium salt of Endothall:** Swimming or bathing: N/A. Household uses, irrigation, livestock watering: 2 weeks.

**Clipper, Propeller, Schooner/Flumioxazin:** Swimming or bathing: N/A. Domestic water use and irrigation of turf & ornamentals: 3 days. Crop irrigation: 5 days.

**Nautique/copper carbonate, Komeen/copper, Komeen Descend as elemental:** Swimming or bathing: N/A.

**PLM Blue, Cygnet Select:** water dye (tracer), **Copper Sulfate:** copper sulfate, **Cutrine Plus-Ultra, Captain-XTR, SeClear and SeClear G:** chelated copper, **Cygnet Plus, PolyAn:** Adjuvant, **AquaSticker, M.D. pellets:** gram negative, naturally occurring bacteria. **PLM Enzyme:** enzymes, **Phoslock:** phosphorus locking technology, **Eutrosorb:** phosphorus locking technology. **NO RESTRICTIONS!!** For a complete listing of all product labels, please see our website.

**Site-Specific recommendations to limit ornamental irrigation with ProcellaCOR, Renovate & Sculpin granular treated water will typically last 2-14 days. Contact PLM for further information.**

**EGLE has removed the swimming restriction that they had previously placed on herbicides. There are currently no swimming restrictions listed on the labels of the products. Posting signs have been adjusted to reflect this change and swimming restrictions have been removed to not unnecessarily restrict use.**

The chemicals used for Aquatic Nuisance Control are registered by the U.S. Environmental Protection Agency and the Department of Environment, Great Lakes and Energy. The potential for damage to fish and other non-target organisms is minimal provided that the product is used as directed on the product label and the permit. To minimize the possible effects on health and the environment, the treated water is restricted for the above purposes.

**Method of Application:** Chemical application will be made via boat, back pack, and/or land vehicle applying liquid surface products by surface spray and/or injection. Granular product application will be surface broadcast.

**PLM Lake & Land Management Corp. Certified Applicators:** Adam Jones, Andrew Weinberg, Andy Tomaszewski, BreAnne Grabill, Casey Shoaff, Colton Risner, Cory Robinett, Daulton Higgins, Dennis Vangessel, Dustin Grabill, Elijah Quinn, Eric Reed, Ethan Ford, Garrett Johnson, Hailey Birchmeier, Hannah Cornell, Holden Elsner, Jaimee Desjardins, Jake Hunt, James Scherer, Jason Broekstra, Jeff Fischer, Jeff Tolan, Keith terHorst, Kyle Heath, Landon Conroy, Lucas Slagel, Michael Pichla, Nathaniel Draper, Noah Hanson, Pierce Johnson, Preston Adgate, Raquelle Robbins, Raymond McConnon, Reese Ransom, Riley Ransom, Samuel Bailey, Shelby Robinett, Steve Hanson, Tate Gardner, William Conklin, William Ducham

## PLM Also Works With Invasive Terrestrial Plants

Phragmites and purple loosestrife are two invasive plants to be on the lookout for. Both Phragmites and purple loosestrife tend to grow near the water's edge and can potentially take over your frontage if something is not done. Phragmites is a grass that can grow very tall up to 13 feet and at very high densities. Once phragmites begins to grow on your lake frontage it can take over lots

[http://farm5.staticflickr.com/4102/4853228185\\_b15e6ee13e\\_z.jpg](http://farm5.staticflickr.com/4102/4853228185_b15e6ee13e_z.jpg)



of other healthy native emergent plants such as cattails and bulrush. The state of Michigan has seen a rapid

increase in the amount of phragmites throughout the state in the past few years. Purple loosestrife is considered to be an invasive herb and it can grow anywhere from 4-10 feet tall if not addressed. Purple loosestrife is similar to phragmites in the sense that it has the ability to grow at high densities and it also has the ability to out compete native plant populations.



<http://www.nswa.org/wp-content/uploads/2016/02/phragmites2.jpg>

## Water Level Fluctuation in our Lakes

Water levels can fluctuate every few years, every year, every month or even every day. There are lots of factors that influence when and how much water levels fluctuate in our lakes, rivers and streams. One of the main things that impact when water levels fluctuate is seasonal changes. Typically water levels increase in the spring and early summer and then decrease in late summer and fall. A few other factors that make water levels rise and fall in our lakes include rainfall, evaporation, and snowmelt. Groundwater levels also play a crucial role, as high groundwater can increase lake levels while low levels can decrease them. It is important to remember that these changes are completely normal and water level fluctuation in our lakes has been happening for many years. Some years lakes will have an overall higher than usual water level while other years they may have an overall lower than usual water level.

## Algae Blooms in Michigan

Algae blooms have become a growing concern of many lake residents. Algae blooms in Michigan are primarily driven by the presence of excess nutrients, especially phosphorus and nitrogen, which come from sources like agricultural runoff, wastewater, and stormwater. These nutrients provide a rich food supply for algae, encouraging rapid growth, especially in warm weather conditions. Algae, which are microscopic plants, naturally thrive in bodies of water, but when the nutrient levels are too high, they can multiply rapidly, leading to blooms. These blooms are more likely to occur in nutrient-rich, shallow lakes and rivers, where the water is warmer and slower-moving. The combination of these factors creates an ideal environment for algae to rapidly multiply. Sometimes these blooms can be harmful. Harmful blooms can deplete oxygen levels in the water and release toxins. These toxins can pose risks to aquatic life. Understanding where the nutrients come from and how they interact with the environment is key to managing algae blooms in Michigan's waters.



<https://www.wxpr.org>

# SUGAR SPRINGS CAMPGROUND AND NATURE TRAILS

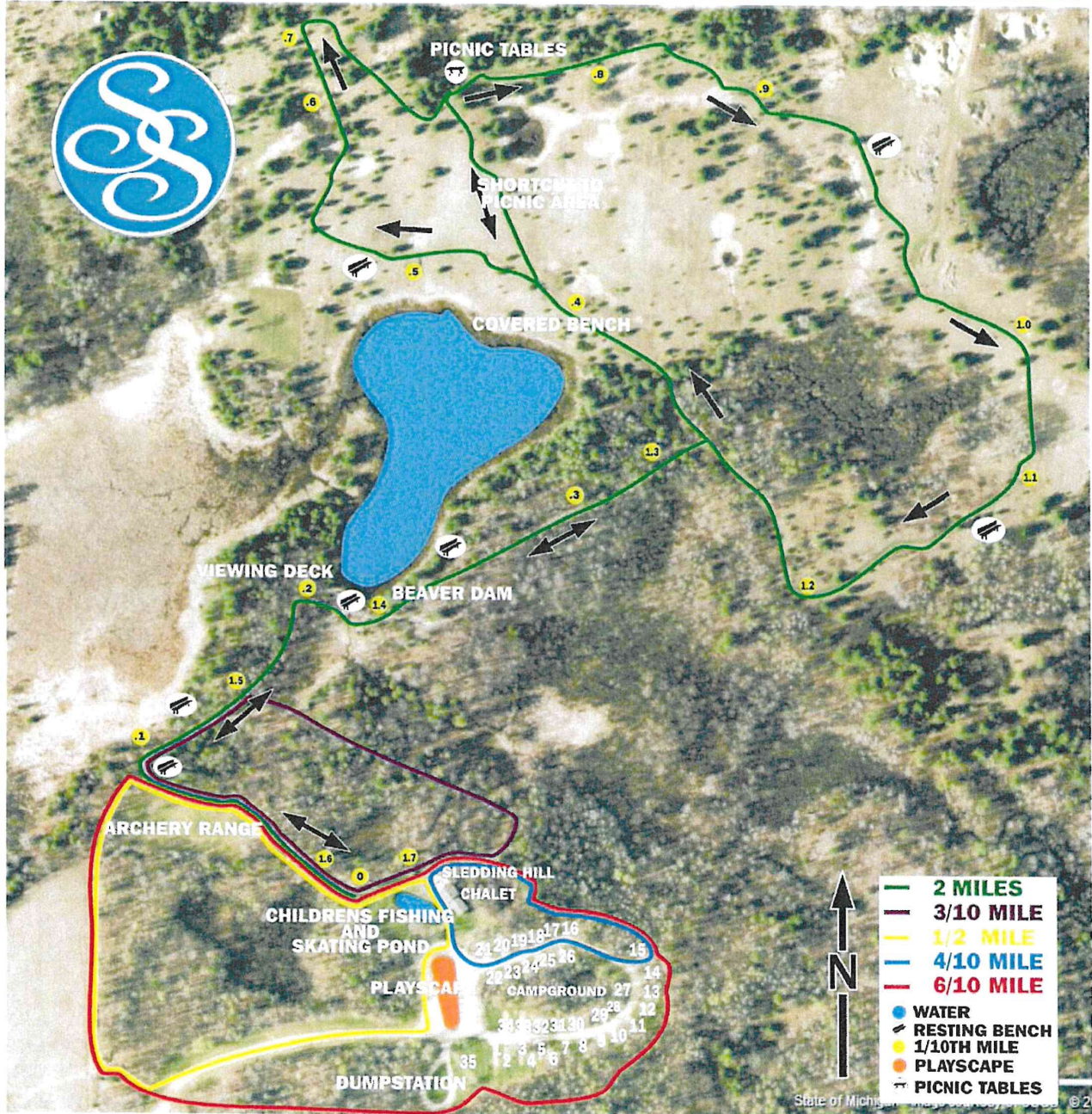

**CAMPGROUND RESERVATIONS**  
989-426-4232

**POA OFFICE**  
989-426-4111

**GOLF PRO SHOP**  
989-426-4391

**HEARTH RESTAURANT**  
989-426-9203

**POOL**  
989-426-0938

## Walking Trail Map around Lake Lancelot

You can start from anywhere from the directions below. Parking is available at the Queens Way Boat Launch, Huntington Beach Club & Winchester Commons Area.

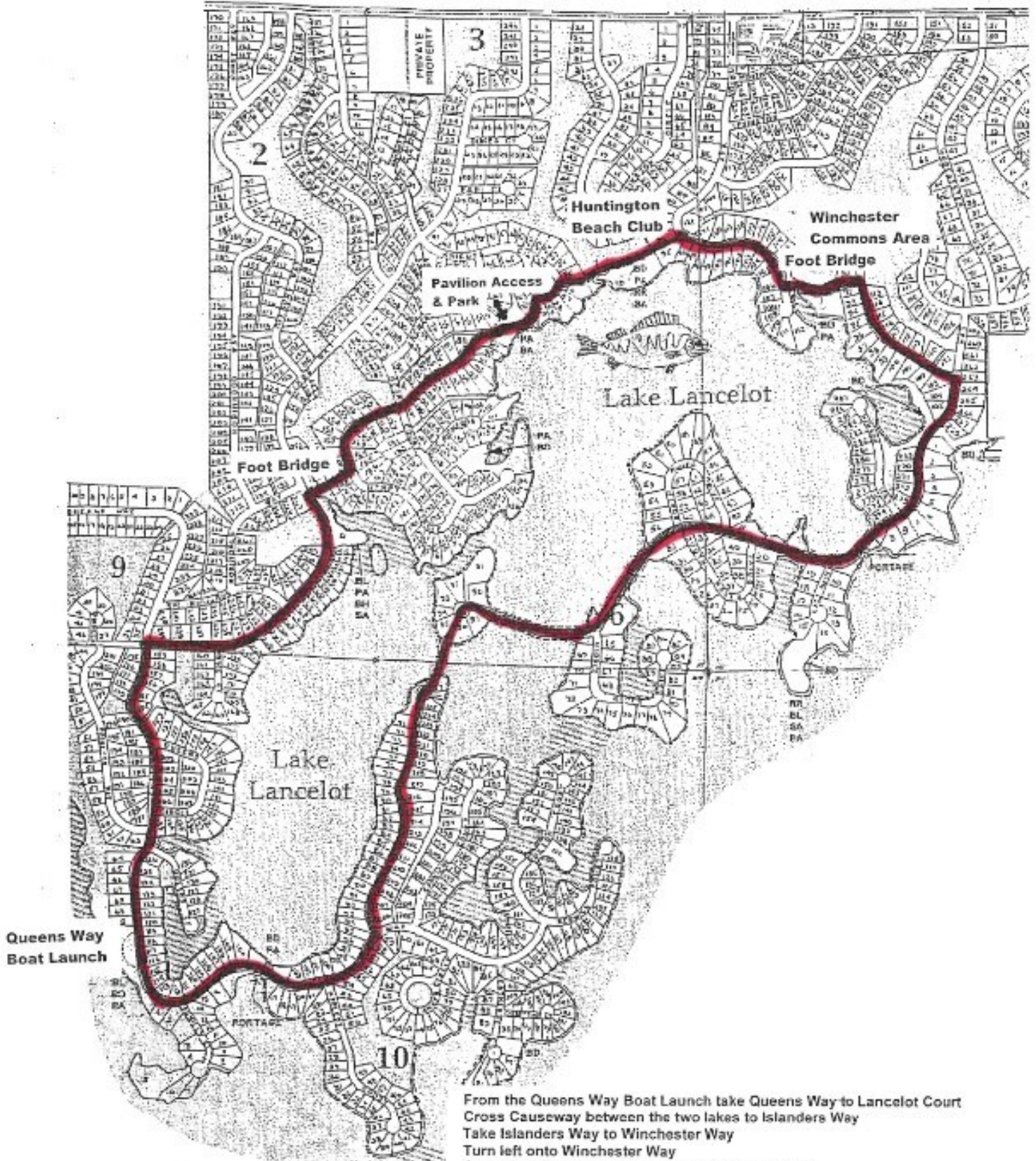

From the Queens Way Boat Launch take Queens Way to Lancelot Court  
Cross Causeway between the two lakes to Islanders Way  
Take Islanders Way to Winchester Way  
Turn left onto Winchester Way  
Go to the Winchester Commons Area (on the left)  
Cross over the Footbridge to Huntington Way  
Follow Huntington Way to the Huntington Beach Club  
Follow path through Commons to Knights Circle to the left  
Follow the Access to the Pavilion  
Follow commons to King Arthurs Court, then to King Henry Circle  
Cross over Footbridge to Kings Way  
Take Kings Way to Queens Way and you should be back where you started

# Sugar Springs Plat Map

- 1. HIGHLANDER (HLR)
- 2. SIR RICHARDS (SRR)
- 3. KINGS (KR)
- 4. HUNTINGTON (HR)
- 5. WINCHESTER (WR)
- 6. ISLANDERS (IR)
- 7. MANCHESTER (MR)
- 8. FAIRFIELD (FR)
- 9. QUEENS (QR)
- 10. LANCER (LR)
- 11. N. WESTCHESTER (NWCW)
- 12. S. WESTCHESTER (SWCW)
- 13. HAMILTON (HAR)
- 14. SALISBURY (SR)
- 15. BERKSHIRE (BR)
- 16. LAKESIDE (LS)
- 17. CASTLEVIEW (CR)
- POA MAINTAINED COMMONS
- POA NATURAL COMMONS
- NO WAKE ZONE

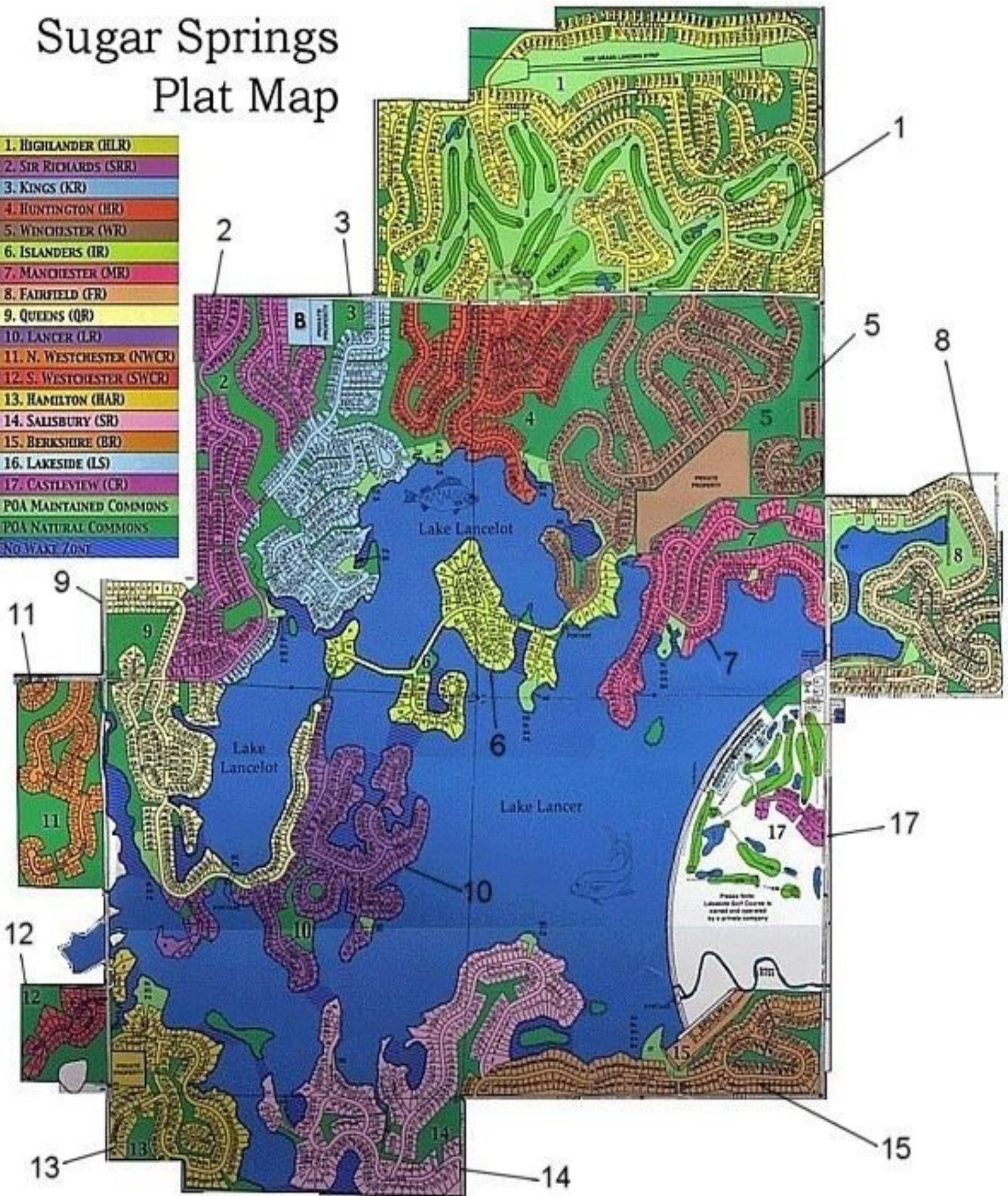



**NOW HIRING!**

***AT THE HEARTH***

**NOW HIRING ALL POSITIONS:**

Cooks, Dishwashers, Wait Staff, Bartenders,  
Hostess and Bussers.

***JOIN OUR TEAM***

Competitive Pay!

Food Discounts!

Flexible Schedule!

Full or Part Time Positions!

***APPLY TODAY***

At the Hearth

1930 Sugar River Rd. Gladwin, MI

Or at the POA Office

5477 Worthington Crt. Gladwin, MI

# Hearth Hours



## Summer Hours

Monday 11:00 am – 9:00 pm

Tuesday 11:00 am – 9:00 pm

Wednesday 11:00 am – 9:00 pm

Thursday 11:00 am – 9:00 pm

Friday 11:00 am – 10:00 pm

Saturday 11:00 – 10:00 pm

Sunday 12:00 pm – 8:00 pm



J  
U  
N  
E  
  
S  
P  
E  
C  
I  
A  
L  
S

# The Hearth

R E S T A U R A N T

**DOUBLE MUSHROOM SWISS BURGER**————— **\$14.50**

*Two 4 oz. Beef patties cooked to medium unless specified with sauteed Mushrooms, Swiss Cheese, and Garlic Aioli on a grilled Ciabatta Bun. Served with chips.*

**CUBAN SANDWICH**————— **\$13.95**

*Shaved Ham, Smoked Pulled Pork, Pickles, Swiss Cheese, Mayo and Mustard on a grilled Hoagie Bun and served with chips.*

**CONEY DOGS**————— **\$10.95**

*2 Koegel Hot Dogs topped with a house made Coney Sauce and Shredded Cheddar Jack Cheese. Served with Fries.*

**SHRIMP AND ROASTED POBLANO BOWL**————— **\$16.95**

*Lightly breaded Deep-fried Shrimp atop of White Rice, Spinach, Mushrooms, roasted Red Peppers, Red Onions, Pineapples, Corn and our house made roasted Poblano Cream Sauce.*

**TERIYAKI CHICKEN**————— **\$17.95**

*Chargrilled Chicken Breast atop of Wild Rice blend with sauteed Spinach, Red Onions, Mushrooms, house made Teriyaki Sauce, Sesame Seeds and Green Onions. Served with a House Salad.*

**CHICKEN BACON RANCH SALAD**————— **\$15.50**

*Lettuce mix topped with Bacon, Cheddar Jack Cheese, Tomatoes, Red Onions and hand breaded Chicken Strips. Served with Ranch Dressing.*

**1930 Sugar River Rd Gladwin 989.426.9203**



After a day of golf, boating, or other activities  
The Hearth offers a comfortable spot for family and friends to stop in and enjoy a great meal.  
We also offer full service catering for weddings, graduations, etc!  
Reach out to the restaurant manager for catering details and pricing.



### A Short History of Sugar Springs

Farmers, woodsman, and tradesman homesteaded this area starting in the 1800's drawn to the area by the Sugar River. Many English, Dutch, Scotch, German, Swiss and Irish settled in this area. In 1878 the community was named Millsville, and was a community with schools, stores and a post office. Over time, lumber ran out and the town was abandoned. The land was mostly farms until it was purchased and developed by Isaacson & Associates in the 1960's, and in 1972 the first home was built. In 1978, the Sugar Springs Property Owners Association was formed and in 1987 officially took over operations from the developer. The idea of Sugar Springs was designed to be a place that family and friends could escape and enjoy sports, recreational activities and nature. To this day it is still considered "Mid-Michigans best kept Secret!"



# Appetizers



<b>BADA BING SHRIMP</b> .....	\$12.25
Lightly dusted Shrimp fried to a crispy golden brown then tossed in our housemade Sweet Spicy Asian sauce.	
<b>CHEESE CURDS</b> .....	\$8.95
Italian seasoned, breaded and deep fried.	
<b>FRIED GREEN BEANS</b> .....	\$9.50
Breaded Green Beans fried and served with choice of housemade Ranch or our Sweet Spicy Asian Sauce.	
<b>FISH TACOS</b> .....	\$11.50
Two Tacos with Cabbage, Pineapple Salsa, Beer battered Cod and topped with our housemade Sweet Spicy Asian Sauce. <i>Sub Shrimp add \$2</i>	
<b>FRENCH FRIES OR TATER TOTS</b> .....	\$7.25
Basket of French Fries or Tater Tots deep fried to a crispy golden brown and served with Ketchup. <i>Loaded Add \$4</i>	
<b>BEER BATTERED ONION RINGS</b> .....	\$11.95
Basket of thick cut slices of Sweet Onions, battered and fried to a crispy golden brown.	
<b>CHEESY FLATBREAD</b> .....	\$11.95
Gluten free Flatbread brushed with Garlic Butter, topped with blend of White and Yellow Cheese and toasted. Served with a choice of housemade Ranch or Pizza Sauce.	
<b>VEGGIE FLATBREAD</b> .....	\$14.50
Gluten free Flatbread topped with Artichoke Garlic Aioli, Spinach, Tomatoes, Onions, fresh sliced Mushrooms, Red Bell Peppers and a blend of White Cheese and toasted. Drizzled with Balsamic Glaze.	
<b>PRETZEL BITES</b> .....	\$8.95
Bite-sized pieces of soft-pretzel topped with Salt. Served with Cheese sauce.	
<b>CHICKEN TENDERS</b> .....	\$12.25
Breaded and deep fried, served with a choice of sauce: Hot, Mild, Ranch, Honey Mustard, BBQ. <i>Add Fries \$3.25</i>	

# Wings

TRADITIONAL .....	\$16.50
BONELESS .....	\$12

**Available sauce choices:**

Plain, Hot, Mild, BBQ, Dirty, Garlic  
Parmesan Herb Butter.

**HEARTH RESTAURANT  
& PUB**  
989.426.9203  
1930 Sugar River Rd. Gladwin

# Salads

- DINNER SALAD** ..... \$7.49  
 Head Lettuce & Romaine, Grape Tomatoes, Red Onions, Cucumber, Croutons & Cheddar Jack Cheese.
- CAESAR** ..... Full \$11.50 Half \$7.50  
 Chopped Romaine Lettuce tossed in a creamy Caesar dressing, topped with Parmesan Cheese and housemade Croutons. *Gluten Free without Croutons. Add Chicken \$4 Add Salmon \$8*
- CHEF** ..... Full \$16.95 Half \$10.50  
 Chilled blend of Head Lettuce and Romaine, Ham, Turkey, Bacon, Grape Tomatoes, Red Onions, Cheddar Jack Cheese and Egg. Served with a choice of dressing.  
*Sub Chicken for Ham & Turkey add \$4 - Sub Salmon add \$8*
- GRILLED CHERRY CHICKEN** ..... \$15.75  
 Chilled blend of Head Lettuce and Romaine topped with chargrilled Chicken Breast, Dried Cherries, Grape Tomatoes, Cucumbers, Red Onions and toasted Almonds. Served with a Raspberry Vinaigrette Dressing. *Sub Salmon add \$8*
- STEAKHOUSE** ..... \$18.95  
 Chilled blend of Head Lettuce and Romaine topped with Balsamic marinated Steak chargrilled with Bacon, Red Onions, Grape Tomatoes, and Blue Cheese crumbles. Served with Balsamic Vinaigrette dressing. *Sub Salmon add \$8*
- SOUTHWEST CHICKEN** ..... \$15.75  
 Chilled blend of Head Lettuce and Romaine topped with Cajun Chicken Breast, Black Bean Corn Salsa, Red Peppers, Cheddar Jack Cheese and fried Red & Yellow Tortilla Strips. Served with a Cilantro Lime Vinaigrette dressing. *Sub Cajun Salmon add \$8*
- SHRIMP SALAD** ..... \$17.50  
 Chilled blend of Head Lettuce, Romaine and Spinach topped with Red Onions, Red Peppers, diced Tomatoes and Pineapple. Topped with lightly breaded crispy fried Shrimp then drizzled with Sweet Spicy Asian Sauce.

## Soups

## Breadsticks

### ROASTED POBLANO CORN SHRIMP CHOWDER

*Weekends Only*

Cup \$5.99 Bowl \$6.99

1 - \$1.50 3 - \$3.50 5 - \$6  
*Served with Pizza Sauce*

### SEASONAL SOUP OF THE DAY

Cup \$3.99 Bowl \$4.99

## Seasonal

*May-October*

- BRISKET PLATE** ..... \$17.95  
 Slow smoked 8oz of Beef Brisket served with Coleslaw, choice of side and BBQ Sauce.
- PULLED PORK SANDWICH** ..... \$12.95  
 Seasoned and slow smoked Pork Butt on a Brioche bun. Served with Coleslaw and Chips.
- PULLED PORK PLATE** ..... \$15.95  
 Half lb. fresh smoked Pork Butt served with Coleslaw and choice of side. Served with BBQ sauce.
- ST. LOUIS STYLE RIBS** ..... Full Rack \$32.95 Half Rack \$20.95  
 St. Louis Style Ribs seasoned and slow smoked. Served with Coleslaw and choice of side.  
 Comes with BBQ Sauce on the side.
- PULLED PORK QUESADILLA** ..... \$12.95  
 Large Flour Tortilla stuffed with a blend of White Cheeses, pulled Pork, Red Onions, Jalapenos and BBQ sauce.

# Burgers & Sandwiches

*All Burgers and Sandwiches come with housemade chips. Add Fries \$3.25 Add Tater Tots \$3.25 Add Onion Rings \$4.95 Side Salad \$3.25 Side Caesar Salad \$4.25*

<b>SUGAR SPRINGS BURGER</b> .....	<b>\$13.25</b>
Build your own burger favorite with a Half lb. pattied ground Beef, seasoned and chargrilled to your preference, served on a grilled Brioche Bun with Lettuce, Tomato and Red Onion.	
<b>Add on:</b> American Cheese, Swiss, Provolone, Cheddar Jack, grilled Onions, Mushrooms and Green Olives. <b>\$.75 Each</b>	
<b>Premium add on:</b> Bacon or Blue Cheese crumbles. <b>\$1.50 Each</b>	
<b>PATTY MELT</b> .....	<b>\$13.75</b>
Half lb. hand pattied ground Beef, chargrilled to your preference, served on grilled Rye Bread with Swiss Cheese and grilled Onions. Served with a side of housemade 1,000 Island Dressing.	
<b>SLIDERS</b> .....	<b>\$10.95</b>
Your choice of: 3 Beef with Onions and American Cheese OR 3 chargrilled Chicken with Onions and Swiss Cheese OR 3 smoked pulled Pork (seasonal).	
<b>REUBEN SANDWICH</b> .....	<b>\$13.95</b>
Tender hand cut smoked Corned Beef Brisket on grilled Rye Bread with Sauerkraut and melted Swiss Cheese. Served with Coleslaw, Chips and housemade 1,000 Island dressing.	
<b>MEDITERRANEAN TURKEY</b> .....	<b>\$14.50</b>
Shaved Turkey on a Ciabatta Bun with Artichoke Garlic Aioli, Spinach, Red Onions, Red Peppers and Feta Cheese. Toasted then drizzled with Balsamic Glaze.	
<b>CLUB WRAP</b> .....	<b>\$13.95</b>
Shaved Ham, Turkey, Bacon, Mayo, Lettuce, Tomatoes, American and Swiss Cheese in a 12" Flour Tortilla and grilled.	
<b>CHICKEN HANI</b> .....	<b>\$12.95</b>
Chargrilled Chicken Breast julienned and topped with melted Provolone Cheese on a grill warmed Pita Bread with Mayo, Romaine, Tomatoes and Red Onions.	
<b>CHICKEN CAESAR WRAP</b> .....	<b>\$12.25</b>
Chargrilled Chicken Breast diced and served in a 12" Flour Tortilla with Romaine, Creamy Caesar dressing, Parmesan Cheese and grilled.	
<b>GRILLED CHICKEN SANDWICH</b> .....	<b>\$12.95</b>
Seasoned chargrilled Chicken Breast on a grilled Ciabatta Bun with Garlic Aioli, Romaine and Tomato slices.	
<b>PHILLY STEAK</b> .....	<b>\$13.95</b>
Shaved Ribeye Steak grilled with Onions and Mushrooms, topped with melted Provolone Cheese.	
<b>ITALIAN</b> .....	<b>\$12.95</b>
Ham, Pepperoni, Salami, Mayo, Italian dressing with melted Provolone, Banana Peppers, Lettuce, Tomatoes and Red Onions.	

*Ask your server about menu items that are cooked to order.  
Consuming undercooked meats or eggs may increase your risk  
of food borne illness.*



# Entrées

All Entrées are served with a House Salad or a cup of our seasonal soup and choice of the following side items (except for pasta dishes): Baked Potato, Mashed Potato, French Fries, Tater Tots, Wild Rice or Vegetable of the day. Additional Sides \$3.25 Replace Soup or Salad with Poblano Corn Shrimp Chowder Add \$2.50 (weekends Only)

<b>NEW YORK STRIP</b>	\$24.95
Hand cut Strip Steak cooked to your preference and topped with a Garlic Herb Butter.	
<b>CHOPPED SIRLOIN</b>	\$15.95
Hand pattied ground Beef Steak seasoned, chargrilled to order, then smothered with grilled Red Onions and Brown Gravy. <i>Add sauteed Mushrooms \$2.50</i>	
<b>LIVER AND ONIONS</b>	\$16.95
2 slices of Beef Liver grilled to your preference and topped with grilled Red Onions and Bacon.	
<b>PORK RIBEYE</b>	\$18.95
Chargrilled 8 oz. Pork Ribeye topped with Garlic Herb Butter and crispy fried Onions.	
<b>CHICKEN BROCCOLI ALFREDO</b>	\$16.95
Chargrilled Chicken Breast julienned, tossed with Broccoli and Fettuccine in a Garlic Parmesan Cream Sauce. <i>Sub Shrimp Add \$4 Gluten free Pasta available upon request</i>	
<b>RASPBERRY ALMOND CHICKEN</b>	\$16.95
Chicken medallions dusted in seasoned Flour and pan seared. Topped with our housemade Raspberry Sauce and toasted Almonds.	
<b>VEGGIE PASTA</b>	\$17.95
Broccoli, Mushrooms, Red Onions, Red Bell Peppers, Spinach and Garlic sauteed, tossed in a Extra Virgin Olive Oil with Angel Hair Pasta. <i>Add Chicken \$4 Add Shrimp \$8 Gluten free Pasta available upon request</i>	
<b>FISH &amp; CHIPS</b>	\$17.95
Cod fillets, your choice of hand dipped in our housemade Beer batter and deep fried; lightly Flour dusted and pan fried or seasoned with Lemon Pepper and baked.	
<b>WALLEYE</b>	\$22.95
Walleye fillet hand dipped in our housemade Beer batter and deep fried or lightly dusted in seasoned Flour and pan fried.	
<b>SALMON</b>	\$24.95
Salmon fillet chargrilled and topped with Garlic Herb Butter or Blackened and topped with a housemade Cajun Sauce.	
<b>CAJUN SHRIMP</b>	\$21.95
Jumbo Shrimp sauteed with Red Onions, Red & Green Bell Peppers and Spinach in a Cajun Cream Sauce, served over Mashed Potatoes.	

## South of the Border



<b>WET BURRITO</b>	\$15.50
Made with your choice of Chicken, Beef or pulled Pork (seasonal) with Refried Beans and smothered with Enchilada sauce and melted Cheddar Jack Cheese. Served with Lettuce, Tomatoes, Red Onions and Black Olives.	
<b>CHICKEN AND SPINACH QUESADILLA</b>	\$13.95
Large Flour Tortilla stuffed with a blend of White Cheeses, Chicken, Spinach, Red Onions and grilled.	
<b>CHICKEN QUESADILLA</b>	\$13.50
Large Flour Tortilla stuffed with Chicken, Cheddar Jack Cheese, diced Red Onions, Tomatoes, Red and Green Bell Peppers, then grilled.	
<b>NACHOS</b>	\$13.95
Our housemade Yellow Corn Tortilla chips topped with melted Cheddar Jack Cheese, seasoned ground Beef, Lettuce, Tomatoes, Red Onions, Black Olives and Jalapenos.	

# Pizzas

## Build Your Own

10" Cheese \$9.50      Toppings \$2 each  
 14" Cheese \$13.50      Toppings \$2.50 each  
*10" add Chicken \$4 - Feta Cheese \$2*  
*14" add Chicken \$7 - Feta Cheese \$3.50*  
*Extra Cheese 10" \$2.50 - 14" \$3.50*

**TOPPINGS:** Pepperoni, Ham, Italian Sausage, ground Beef, Bacon, Red Onions, sliced fresh Mushrooms, Green Bell Peppers, Red Bell Peppers, Black Olives, Green Olives, Pineapple, Banana Peppers, Jalapenos, Anchovies and Spinach.

**CHOICE OF FLAVORED CRUST:** Traditional or Butter Garlic. *Thin Crust is also available*  
 Gluten free Cauliflower crust is available in 10" only add \$6 or Gluten free Flatbread add \$4

## Specialty Pizzas & More

	10"	14"
<b>SUPREME</b> .....	\$14.95	\$22.95
Pepperoni, Ham, Italian Sausage, Green Peppers, Red Onions, and Mushrooms.		
<b>MEDITERRANEAN</b> .....	\$15.75	\$22.95
Fresh Spinach, Red Onions, Mushrooms, Tomatoes, Red Peppers, Black Olives, Artichokes and Feta Cheese.		
<b>MEAT LOVERS</b> .....	\$15.25	\$22.95
Pepperoni, Ham, ground Beef, Italian Sausage and Bacon.		
<b>BLT</b> .....	\$13.50	\$19.95
Mayo, Bacon, Mozzarella Blend, Lettuce and Tomatoes.		
<b>CHICKEN ALFREDO</b> .....	\$14.25	\$19.95
Garlic White Sauce, Chicken and Mozzarella Blend Cheese.		
<b>BBQ CHICKEN</b> .....	\$14.50	\$20.50
BBQ Sauce, Mozzarella Blend Cheese, Chicken, Bacon and Red Onions.		
<b>THE HEARTH</b> .....	\$14.95	\$22.95
Pepperoni, Italian Sausage, Bacon, Red Onions, Mushrooms and Green Olives.		
<b>CALZONE</b> .....		\$11.95
Your Choice of two items. Additional items \$2 each.		
<b>CHEESY GARLIC BREAD</b> .....		\$8.95
Served with Pizza Sauce for dipping.		

## Something Sweet

Looking for something sweet?  
 Ask your server about any available desserts.

# The Hearth

## Kids Menu

**The kids menu includes an entrée,  
A drink and your choice of 1 side.**

- Hot dog
- Grilled cheese Sandwich
- Macaroni & cheese
- Sliders W/Cheese
- Kids pasta W/ Choice of white or red sauce
- Kids Chicken Tenders

**Your choice of 1 Side**

- French fries
- Carrot sticks w/ ranch
- Mashed potatoes
- Vegetable of the day
- Small Salad
- Seasonal Dessert

**\$6.99**

**10 & Under**



# Fitness News

Member \$5.00 Guest \$6.00 Public \$7.00



## Monday

**Fitness Room:** 8am-8pm

**Lap Swim:** 8am-9am & 11:30am-1pm (April-October)

**Water Aerobics:** 9:15am-10:15am & 10:15am-11:15am

**Open Swim:** 1pm-8pm

## Tuesday

**Fitness Room:** 8am-8pm

**Lap Swim:** 8am-9am & 11:30am-1pm

**Water Aerobics:** 9:15am-10:15am & 10:15am-11:15am & 4pm-5pm

**Open Swim:** 1pm-4pm & 5pm-8pm

## Wednesday

**Fitness Room:** 8am-8pm

**Lap Swim:** 8am-9am & 11:30am-1pm (April-October)

**Water Aerobics:** 9:15am-10:15am & 10:15am-11:15am

**Open Swim:** 1pm-8pm

## Thursday

**Fitness Room:** 8am-8pm

**Lap Swim:** 8am-9am & 11:30am-1pm

**Water Aerobics:** 9:15am-10:15am & 10:15am-11:15am & 4pm-5pm

**Open Swim:** 1pm-4pm & 5pm-8pm

## Friday

**Fitness Room:** 8am-8pm

**Lap Swim:** 8am-9am & 11:30am-1pm (April-October)

**Water Aerobics:** 9:15am-10:15am & 10:15am-11:15am

**Open Swim:** 1pm-8pm

## Saturday

**Fitness Room:** 8am-8pm

**Lap Swim:** 8am-9am

**Open Swim:** 9am-8pm

## Sunday

**Fitness Room & Open Swim:** 1pm-7pm

## Hello June! Let the Summer Fun Begin!

Golf season is in full swing! Call the Pro Shop to book your tee times today 989-426-1162. The Annual Member Appreciation Picnic will be June 21st from 3-6 at the Berkshire Beach Club.

Come join us for lots of good fun, food and time with friends and family. That same day is the Annual Board of Directors meeting at 1 followed by the General Membership meeting at 2. Just around the corner is the Fourth of July Fireworks on July 5th at Dusk.

Stay tuned for more fun filled events.

As always stay safe and have fun!

# 2025 Pool & Fitness Room Memberships, Passes and Punch Cards

## 2025 ANNUAL MEMBERSHIPS

*Annual Memberships run from  
March 1st, 2025 through February 28th, 2026  
Non Refundable / Non Transferable*

<b>MEMBER</b>	Individual \$200
	Family \$375
<b>PUBLIC</b>	Individual \$300
	Family \$575

## 2025 SIX MONTH PASSES

*Valid for your choice of any six months  
from March 2025 through February 2026*

*Non Refundable*

<b>MEMBER</b>	Individual \$130
	Family \$250
<b>PUBLIC</b>	Individual \$200
	Family \$375

## PUNCH CARDS

*Non Refundable*

### **MEMBER**

Eight (8) Entry Punch Card \$35

Twenty Five (25) Entry Punch Card \$90

### **GUEST**

Eight (8) Entry Punch Card \$40

### **PUBLIC**

Eight (8) Entry Punch Card \$45

*Year Memberships & 6 month Passes are available for  
purchase at the Sugar Springs POA Office only.*

**Activity Center 1930 Sugar River Rd Gladwin, MI 48624 - 989.426.0938**



# Water Volleyball

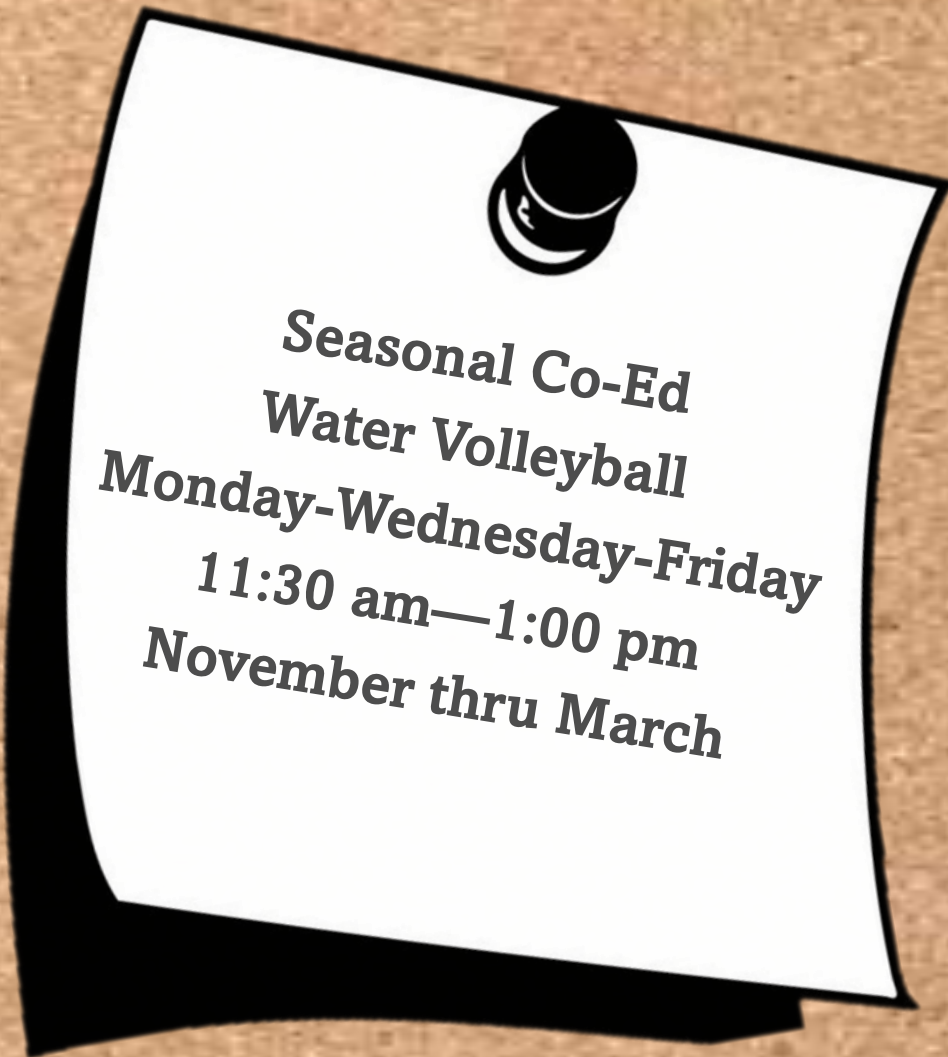

**Seasonal Co-Ed  
Water Volleyball  
Monday-Wednesday-Friday  
11:30 am—1:00 pm  
November thru March**

# Sugar Springs Activities

**WHAT: SUGAR SPRINGS ARTISTS**

**WHEN:** Tuesdays – Painting on your own

**WHERE:** Activity Building

**TIME:** 9:00 am

**COST:** \$10/yr. + Art Classes once a month plus  
\$15 for supplies

**CONTACT:** Carole Krecioch, Coordinator  
[caronkre@gmail.com](mailto:caronkre@gmail.com)

**Comments:** Mostly two-dimensional artists in all mediums – acrylic, charcoal, graphite, oil, pastels, pens & ink, sculpting, weaving & woodworking. Supportive and non-competitive atmosphere. We are having fun trying new things and sharing art and friendship. Beginners and newcomers are welcome!

**WHAT: BOCCE BALL**

**WHEN:** June thru August

**ORGANIZATIONAL MEETING:** May (Activity Center)

**WHERE:** Bocce Courts

**TIME:** Team chooses

**COST:** No cost – Member Id

**CONTACT:** Dick Fawcett [dadfawcett@gmail.com](mailto:dadfawcett@gmail.com)  
989/329.0152

**Comments:** Unable to commit for full season?  
Consider signing up as a substitute and try out this fun way to meet neighbors and socialize!

**WHAT: LINE DANCING**

**WHEN:** Thursdays – May 15<sup>th</sup> thru September

**WHERE:** Activity Center ~ Lancer Room

**TIME:** 10:00 AM – 12:00 PM

**COST:** Free to members & to Social Members  
w/card

**CONTACT:** Carla Wineland  
989/424.8113

**COMMENTS:** Open to all. No experience needed.

**WHAT: CORN HOLE (BEAN BAG TOSS)**

**WHEN:** November thru April (Every Thursday)

**WHERE:** Activity Center

**TIME:** 2:00 pm

**COST:** \$2.00

**CONTACT:** Ron Francetic  
989/737.3499

[racingron4568@charter.net](mailto:racingron4568@charter.net)

**COMMENTS:** Random draw for partners. All levels of expertise welcome.

# Sugar Springs Activities

**WHAT: EUCHRE**

**WHEN:** Monday nights

**WHERE:** Activity Center/Lancer Room

**TIME:** 6:00 – 8:30 pm

**COST:** \$1.00 / a person to play.

All money given back as prizes + Member ID

**CONTACT:** Donna Schulz

586/651.0729

**Comments:** Must have a table of 4 players to enter or you can join a substitute list.

**WHAT: GARDEN CLUB**

**WHEN:** 3<sup>RD</sup> Thursday of every month

**WHERE:** Activity Building

**TIME:** 9:30 am

**COST:** No cost

**CONTACT:** Connie Sullivan

989/359.0310

**Comments:** Open to all Sugar Springs homeowners any level of participation welcome.

**WHAT: LADIES' HAND & FOOT**

**WHEN:** Every Friday

**WHERE:** Activity Building

**TIME:** 1:00 PM

**COST:** \$1.00 + Member ID (paid out in prize money)

**CONTACT:** Sherri Visnaw

630/877.0370

[sherri.visnaw@gmail.com](mailto:sherri.visnaw@gmail.com)

**COMMENTS:** Beginners and experienced players welcome.

**WHAT: MACHINE EMBROIDERY CLUB**

**WHEN:** 2<sup>nd</sup> Thursday of month

**WHERE:** Activity Center

**TIME:** 11:30 am

**COST:** No annual fee, but possible small monthly fee for designs, materials, etc. Must be a SS Member or Social Member.

**CONTACT:** Cathy Gossett

248/804.9277

[cathy.gossett@yahoo.com](mailto:cathy.gossett@yahoo.com)

**COMMENTS:** Come join us for embroidery fun! Small group with various skill level, we always welcome new members. Individual instruction available. Whether experienced or looking for a new hobby, stop by.

# Sugar Springs Activities

WHAT: **MAH JONGG**

WHEN: Monday nights

WHERE: Hearth Restaurant

TIME: Play Time 4:00 pm – 6:00 pm

COST: Member ID

CONTACT: Cindy Clark

[caclark989@gmail.com](mailto:caclark989@gmail.com)

Comments: Everyone is WELCOME! We play first and then enjoy dinner with friends afterwards.

WHAT: **STITCHERS & QUILTERS**

WHEN: Wednesday

WHERE: Activity Building

TIME: 11:00 am – 4:00 pm

COST: \$20/yr. + Member ID

CONTACT: Sherri Visnaw

630/877.0370

[sherri.visnaw@gmail.com](mailto:sherri.visnaw@gmail.com)

COMMENTS: We are a quilt guild and so much more! If you are an experienced sewist or a beginner, you'll find something here, from quilts, home projects crafts for service projects. Business meetings are on the 2<sup>nd</sup> Wednesday with calendars, class schedule, etc.

WHAT: **STITCHERS OPEN SEW**

WHEN: Every Monday

WHERE: Activity Building

TIME: 9:00 am – 1:00 pm

CONTACT: Michelle Lawrence or Mary Sedik

(Michelle) [michelle.myjunk@gmail.com](mailto:michelle.myjunk@gmail.com)

(Mary) [alsed45@yahoo.com](mailto:alsed45@yahoo.com)

COMMENTS: Must be current member of stitchers. We are all about getting together and not sewing alone at home.

WHAT: **TEAM TRIVIA**

WHEN: Wednesday

WHERE: Activity Building

TIME: 7:00 pm

COST: \$2/per person + Member ID

CONTACT: Jo Hagey

989/426.2177

[johagey@yahoo.com](mailto:johagey@yahoo.com)

COMMENTS: This is a no-stress activity. We draw cards to make up teams each week and the money collected goes to pay prizes. Questions, developed by players who volunteer, cover a wide range of topics. And we also have snacks.

# Sugar Springs Activities

**WHAT: WATER AEROBICS**

**WHEN:** Monday – Friday 9:15 & 10:15 am

Tuesday & Thursday 4:00 pm

**WHERE:** Sugar Springs Pool

**COST:** Activity Center Membership or Punch Card

**CONTACT:** Jo Hagey

[johagey@yahoo.com](mailto:johagey@yahoo.com)

**Comments:** These classes are for all levels of ability. We use different CD's for instruction during the week; the average time is 50 minutes. No prior experience necessary; we love to help new members.

**WHAT: SEASONAL CO-ED WATER VOLLEYBALL**

**WHEN:** Monday, Wednesday & Friday

**WHERE:** Sugar Springs Pool

**TIME:** 11:30 am – 1:00 pm

**COST:** Activity Center Membership, Punch card or \$5.00 daily rate.

**Comments:** This is a fun drop-in activity. No water skills are needed. Most play tends to be in winter months from October thru March.

**WHAT: SUGARCISE**

**WHEN:** Monday -Wednesday - Friday

**WHERE:** Activity Center (Lancer Room)

**TIME:** 9:00 am

**COST:** Free with POA Member ID or Social Membership (\$50)

**CONTACT:** Dawn Ehle

810/569.4848

**COMMENTS:** Everyone is welcome!!

**WHAT: VINYASA FLO YOGA**

**WHEN:** Monday, Wednesday & Friday

**WHERE:** Activity Center (Lancer Room)

**TIME:** 10:00 am—10:45 am

**COST:** Free with POA Member ID or Social Membership (\$50)

**CONTACT:** Theresa Richardson,

25 years experience, Certified Yoga Teacher

**Comments:** All levels Welcome, stretching, basic yoga & pilate poses, restorative & breathing exercises.

Facebook page: Soul sister Yoga SS

# Veterans Memorial Garden

In the spring of 2021, Sugar Springs was successful in establishing a garden plot surrounding the flag poles erected across from the Activity Center. We were able to accomplish this due to the leadership of our POA President, Tom Hug, and through the efforts of our Building And Grounds Department, under the guidance of David Harris, our POA General Manager. This garden plot was dedicated to the men and women of Sugar Spring who served in the US military.

Along with the plaque dedicating the Veterans Memorial Garden a small bronze plaque provided by the Veterans Administration to Mr. Hug's family honoring Tom's father and his military service was placed in the garden. Another plaque was donated in honor of Bob "Juice" Jucewicz by a group of his friends. Yet another plaque has been purchased by a group for another Sugar Springer and will be dedicated and placed this spring. Therefore, it would seem there might be a demand for groups or individuals to have the opportunity to purchase a commemorative plaque to be placed in the Veterans Memorial Garden at Sugar Springs.

In cooperation with the Sugar Springs Memorial Committee, a fund is being established to support the upkeep of the Veterans Memorial Garden and to assist with the purchase and placement of these very nice bronze plaques. If any POA member wants information on these standardized plaques, please contact the Memorial Committee. If members would like to make a contribution to be used for the Veterans Memorial Garden upkeep, also please contact the Memorial Committee.



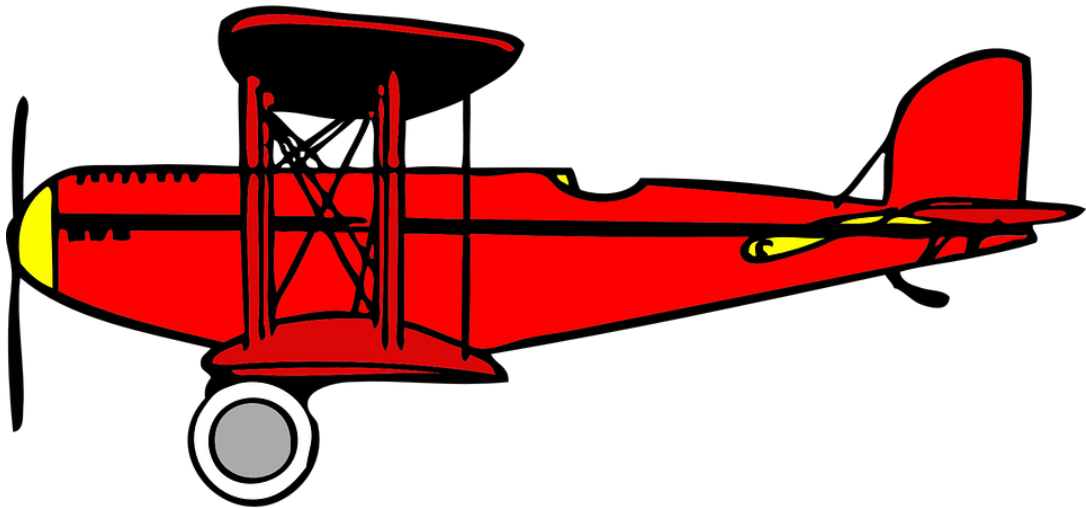

As the weather improves, the airpark will become more active.

**Only authorized personnel** and vehicles are allowed on or near the runway.

If a person has to enter the runway, they should call the Airpark Manager for permission, except in an immediate emergency.

**Brian Hortin**

**Cell: 989.359.0632**

**Airpark Manager**



# SUGAR SPRINGS

# GFL

1-989-588-6000

January 2025						
Sun	Mon	Tue	Wed	Thu	Fri	Sat
			1	2	3	4
5	6	6	7	8	9	10
12	13	14	15	16	17	18
19	20	21	22	23	24	25
26	27	28	29	30	31	

February 2025						
Sun	Mon	Tue	Wed	Thu	Fri	Sat
						1
2	3	3	4	5	6	7
9	10	11	12	13	14	15
16	17	18	19	20	21	22
23	24	28	26	27	28	

March 2025						
Sun	Mon	Tue	Wed	Thu	Fri	Sat
						1
2	3	3	4	5	6	7
9	10	11	12	13	14	15
16	17	18	19	20	21	22
23	24	25	26	27	28	29

April 2025						
Sun	Mon	Tue	Wed	Thu	Fri	Sat
30	31	1	2	2	34	4
6	7	7	8	9	9	10
13	14	15	16	16	17	18
20	21	22	23	23	24	25
27	28	29	30	30	30	

May 2025						
Sun	Mon	Tue	Wed	Thu	Fri	Sat
				1	2	3
4	5	5	6	7	7	8
11	12	13	14	14	15	16
18	19	20	21	21	22	23
25	26	27	28	29	29	30

June 2025						
Sun	Mon	Tue	Wed	Thu	Fri	Sat
1	2	2	3	4	4	5
8	9	10	11	11	12	13
15	16	17	18	18	19	20
22	23	24	25	25	26	27
29	30					

July 2025						
Sun	Mon	Tue	Wed	Thu	Fri	Sat
		1	2	2	3	4
6	7	7	8	9	9	10
13	14	15	16	16	17	18
20	21	22	23	23	24	25
27	28	29	30	30	31	

August 2025						
Sun	Mon	Tue	Wed	Thu	Fri	Sat
					1	2
3	4	4	5	6	6	7
10	11	12	13	13	14	15
17	18	19	20	20	21	22
24	25	26	27	27	28	29

September 2025						
Sun	Mon	Tue	Wed	Thu	Fri	Sat
31	1	2	2	3	4	4
7	8	9	10	10	11	12
14	15	16	17	17	18	19
21	22	23	24	24	25	26
28	29	30				

October 2025						
Sun	Mon	Tue	Wed	Thu	Fri	Sat
			1	1	2	3
5	6	6	7	8	8	9
12	13	14	15	15	16	17
19	20	21	22	22	23	24
26	27	28	29	29	30	31

November 2025						
Sun	Mon	Tue	Wed	Thu	Fri	Sat
						1
2	3	3	4	5	5	6
9	10	11	12	12	13	14
16	17	18	19	19	20	21
23	24	25	26	26	27	28

December 2025						
Sun	Mon	Tue	Wed	Thu	Fri	Sat
30	1	1	2	3	4	5
7	8	9	10	11	12	13
14	15	16	17	18	19	20
21	22	23	24	25	26	27
28	29	30	31			

- GARBAGE- MONDAYS
- YARD WASTE- WEDNESDAY APRIL-NOVEMBER
- HOLIDAY
- SEWER BILLS DUE

11/1/2024

LARGE ITEM- 1<sup>st</sup> MONDAY OF THE MONTH

RECYCLE- EVERY OTHER WEDNESDAY

TAXES DUE

# Classified

## SACRED HEART RUMMAGE SALE



**JUNE 5 9-6**  
**JUNE 6 9-5**  
**JUNE 7 9-4**

**SACRED HEART ACTIVITY CENTER**  
**402 N. SILVERLEAF, GLADWIN**

# Our Advertisers



**Edgar Painting**  
Since 1971  
**Jeremy Edgar**  
1-989-802-2182  
RESIDENTIAL-COMMERCIAL and  
POWER WASHING  
GLADWIN, MICHIGAN 48624  
**FREE ESTIMATES**



**BURKE PAINTING**  
Cell (720) 879-1962  
Office (248) 348-1893  
  
Exterior/Interior  
Free Estimates  
40 Years Experience



**Randy's Plumbing**  
"One call does it all"  
New Construction, Remodels, Repairs  
  
**Randy Pyrzewski**  
Master Plumber  
Senior Discount  
Open 7 days  
44 White Tail Trail  
Gladwin, MI. 48624  
phone (989)426-2244  
fax (989)426-5238

**Sugar Springs**  
**Maintenance**  
Scott & Nichole Webb  
Handyman Services  
Lawncare  
Landscaping  
Irrigation Install  
Irrigation Service  
Snow Removal  
(989) 787-0057  
sugarspringslawn@gmail.com  
[www.facebook.com/sugarspringslawn](http://www.facebook.com/sugarspringslawn)



**HOME RUN ELECTRIC**  
LLC  
LICENSED & INSURED  
  
Tim Pfenninger  
520 S Bard Rd  
Gladwin, MI 48624  
(989) 359-2852  
homerunelectric2023@gmail.com

**Quality Homes & Maintenance**  
Kitchens, Baths & More  
[www.AQHMS.com](http://www.AQHMS.com)  
30+ Years  
Rick Smith  
Electrician/Builder 989-836-3575  
Rick@AQHMS.com



**Custom Kitchen and Bath Remodeling**  
**Master Shower and Baths**  
  
Ron Greene  
586-819-6295  
rgreene55@gmail.com  
Licensed through JEM Home  
Improvements

# Our Advertisers

125 W. West Branch Road  
Prudenville, MI 48651  
(989) 366-0718

Wayne Weirauch  
Owner  
tnwlandscaping@aol.com

**T & W Landscaping, Inc.**  
tnwlandscaping.com  
facebook.com/tnwlandscaping

**Double T Landscaping**

Mulch delivery - Driveways -  
Drain fields - Culverts  
Landscaping - Excavating

Troy Shell 989-426-5650

**OAKRIDGE**  
TREE SERVICE

Trimming • Removal • Portable Stump Grinding  
Insurance Work • 24 Hr. Emergency Work  
Voted #1 Tree Service

Liability & Worker's Comp. Insured • 24 Yrs. Experience

Rick Panetta 989-426-8741

**MICHIGAN WATER SYSTEMS INC.**  
2685 S. Isabella Rd. Mt. Pleasant, MI 48858

Nate Fahndrich  
Owner & Partner  
Nate@mobile-water.com

**989-423-7100**  
Ext: 104

**Culligan**  
better water. pure and simple.<sup>®</sup>

Culligan Mid Michigan • 989-465-9143

**TJ'S**  
*Small Engine Repair*

REPAIR & MAINTENANCE ON LAWNMOWERS  
CHAINSAWS WEED TRIMMERS AND MORE

MONDAY - FRIDAY 8AM TO 4PM  
**989-741-6543**  
955 HILO RD GLADWIN, MI 48624

**MOBILE WATER SYSTEMS INC.**  
*Serving all of Michigan*

**RESIDENTIAL  
COMMERCIAL  
SALES  
SERVICE**  
(WATER TREATMENT)

*Your Water Treatment Professionals!*

**989-763-9131**

# Our Advertisers

**L. Dan French Builders L.L.C.**



**New Homes, Garages  
& Remodeling**  
**989-426-1348**  
 Fax 989-426-1978  
 134 Silverleaf St.  
 Gladwin, MI 48624  
 dfrench@danfrenchbuilders.com

**Insurance Re-Build - 24 Hour • Licensed & Insured**

**Zelt's Construction**

Roofing ~ Siding ~ Garages  
 Additions ~ Concrete

Jody Zelt  
 3915 Hockaday Rd  
 Gladwin, MI 48624  
 989/246.0374



Licensed and Insured

**WILLIAMS**  
 — CUSTOM BUILDER —

Robert D. Williams  
 President



950 Ritchie Road  
 Gladwin, Michigan 48624  
 Ph: (989) 426-5733  
 Fx: (989) 426-2101

email: rdwbuilders@gmail.com  
 www.rdwbuilders.com



**DeShano**  
 COMPANIES, INC.

Dream, Design, Build DeShano.com



**Barnes Construction**  
 Commercial • Residential  
 License # 2101184815

Owner  
**Bob Barnes**  
 barnesconstruction.com

Office 800.297.0462  
 Cell 989.246.1980

**Ponzetti's Excavating**

Still serving the area since 1996  
 Sewers • Culverts • Ditch Enclosures  
 Land Clearing • Top Soil • Sand & Gravel  
 Driveways • Other Improvements Needs



Terry Ponzetti  
 989/426-2024 989/205-0763

# Our Advertisers

**RE/MAX**<sup>®</sup>  
 www.SugarSpringsHOMES.com  
 www.SugarSpringsLOTS.com  
 1415 SUGAR RIVER ROAD • GLADWIN, MI 48624

Top Listing & Selling Agent for  
 15+ Years in the Community  
 of Sugar Springs...

*Let's get it  
**SOLD!***

  
**Alice Moore**  
 RE/MAX River Haven  
 989-430-0966 Cell  
 alicemoore1728@gmail.com

*Vast Knowledge and experience regarding  
 Sugar Springs. Virtual Tours, Web Based and  
 printed Advertising, RE/MAX Hot Air Balloon  
 Coordinator for Sugar Springs Fly-in Events.*

  
**Jim & Ivie Baker**  
 Principal Broker/Owners  
**989.426.0664**

  
**Baker-Kehoe Realty LLC**  
 989.426.0664

*Ryan Baker  
 Melissa Castillo  
 Julie Pellerito*

**Baker-Kehoe Realty LLC**  
 "Your Realtors with a Heart"

**Drone Video/Photography, Virtual Tours &  
 Top Ranking Websites!**

**www.BakerKehoeRealty.com**

**NEW LOCATION!**  
 1557 W. M-61, Suite 2, Gladwin MI 48624  
 Located in the same building as The Coffee Table Salon  
 (Just West of Hockaday Road)

  
**Karen Dull**  
 Realtor<sup>®</sup>/Certified Residential Specialist

  
 989-256-3556

Cell: 989-802-1515  
 Office: 989-256-3556  
 2120 Sugar River Rd.  
 Gladwin, MI 48624

1karendull@gmail.com  
 www.sugarspringsgladwin.com

# Our Advertisers

**SECORD LAKE MARINA ON THE WATER**  
**989-426-7700**  
 2631 Lakeshore Dr. • Gladwin, MI 48624  
 WWW.SECONDLAKEMARINA.COM  
 email secordlakemarina@gmail.com



Sales • Service • Parts • Storage  
 Bennington Pontoons  
 Mercury & Yamaha Outboard Motors  
 Pontoon Rentals  
 Boat Lift & Docking

Scott Gratopp Sales Manager/Owner Fax 989-426-5493



**Secord Marine Center**  
 (989) 246-2355  
[www.secordmarinecenter.com](http://www.secordmarinecenter.com)  
 Sales – Service – Storage Inside & Outside

**SOUTH BAY PONTOONS**



**JOSH OSOSKI SERVICE MANAGER**  
 FACTORY CERTIFIED TECHNICIANS  
 MERCURY & HONDA MOTORS  
**HOIST & DOCKS SOLD & INSTALLED**  
 \*\*\* BARGE SERVICE \*\*\*



**Electric Vehicles**  
 Available at **St. Helen Power Sports**



Sales,  
 Service  
 & Accessories

**989-389-4961**  
 1901 N. Saint Helen Road, Saint Helen, MI 48656

**YAMAHA** *Revs Your Heart* Your local Dealer for **AVALON**  
 LUXURY PONTOONS



**Bone & Bailey**  
 INSURANCE AGENCY

**Mark C. Bone**  
 President  
[mark@boneandbailey.com](mailto:mark@boneandbailey.com)  
 Cell: 989-860-3984

512 W. Buttles Midland MI 48640 | 989-631-3511 | 989-631-8480 Fax  
[www.boneandbailey.com](http://www.boneandbailey.com)

# Advertising Opportunities

## PERSONAL AD – SUGAR SCOOP

Date submitted: \_\_\_\_\_ Member # \_\_\_\_\_

Name: \_\_\_\_\_

Address: \_\_\_\_\_

Phone: ( \_\_\_\_\_ ) \_\_\_\_\_

Amount paid: \_\_\_\_\_ Cash or Check (circle one)

Place ad in the following issues – \$5.00 per Issue

Circle Issues: Jan / Feb   Mar / Apr   May   June   July   Aug   Sept / Oct  
Nov / Dec

Mail Form and Payment to:

Sugar Scoop Editor 5477 Worthington Ct. Gladwin, MI 48624

Use the space below or attach a separate paper stating exactly how you want your ad to appear using 25 words or less.

\_\_\_\_\_  
\_\_\_\_\_  
\_\_\_\_\_  
\_\_\_\_\_  
\_\_\_\_\_  
\_\_\_\_\_